

QDX



User Manual

BARCO

Barco NV
Beneluxpark 21, 8500 Kortrijk, Belgium
www.barco.com

Manufacturer: Barco NV
President Kennedypark 35, 8500 Kortrijk, Belgium

Copyright ©

All rights reserved. No part of this document may be copied, reproduced or translated. It shall not otherwise be recorded, transmitted or stored in a retrieval system without the prior written consent of Barco.

Changes

Barco provides this manual 'as is' without warranty of any kind, either expressed or implied, including but not limited to the implied warranties or merchantability and fitness for a particular purpose. Barco may make improvements and/or changes to the product(s) and/or the program(s) described in this publication at any time without notice.

This publication could contain technical inaccuracies or typographical errors. Changes are periodically made to the information in this publication; these changes are incorporated in new editions of this publication.

The latest edition of Barco manuals can be downloaded from the Barco website <https://www.barco.com>.

Trademarks

Brand and product names mentioned in this manual may be trademarks, registered trademarks or copyrights of their respective holders. All brand and product names mentioned in this manual serve as comments or examples and are not to be understood as advertising for the products or their manufacturers.

Guarantee and Compensation

Barco provides a guarantee relating to perfect manufacturing as part of the legally stipulated terms of guarantee. On receipt, the purchaser must immediately inspect all delivered goods for damage incurred during transport, as well as for material and manufacturing faults Barco must be informed immediately in writing of any complaints.

The period of guarantee begins on the date of transfer of risks, in the case of special systems and software on the date of commissioning, at latest 30 days after the transfer of risks. In the event of justified notice of complaint, Barco can repair the fault or provide a replacement at its own discretion within an appropriate period. If this measure proves to be impossible or unsuccessful, the purchaser can demand a reduction in the purchase price or cancellation of the contract. All other claims, in particular those relating to compensation for direct or indirect damage, and also damage attributed to the operation of software as well as to other services provided by Barco, being a component of the system or independent service, will be deemed invalid provided the damage is not proven to be attributed to the absence of properties guaranteed in writing or due to the intent or gross negligence or part of Barco.

If the purchaser or a third party carries out modifications or repairs on goods delivered by Barco, or if the goods are handled incorrectly, in particular if the systems are operated incorrectly or if, after the transfer of risks, the goods are subject to influences not agreed upon in the contract, all guarantee claims of the purchaser will be rendered invalid. Not included in the guarantee coverage are system failures which are attributed to programs or special electronic circuitry provided by the purchaser, e.g. interfaces. Normal wear as well as normal maintenance are not subject to the guarantee provided by Barco either.

The environmental conditions as well as the servicing and maintenance regulations specified in this manual must be complied with by the customer.

Patent protection

Please refer to <https://www.barco.com/about-barco/legal/patents>.

Table of contents

1	Safety	9
1.1	General considerations	11
1.2	Important safety instructions	12
1.3	Product safety labels	17
1.4	High Brightness precautions: Hazard Distance	19
1.5	HD for fully enclosed projection systems	21
1.6	HD calculation of multi-projector stacks	22
1.7	HD as a function of modifying optics	23
1.8	Compliance	23
1.9	Download Product Manual	24
2	QDX introduction	25
2.1	Projector orientation	26
2.2	Projector components	26
2.3	Projector airflow	27
2.4	Projector status	28
3	QDX software	29
3.1	User accounts and security	30
3.2	Pulse OSD	31
3.3	Pulse Prospector	32
3.4	Pulse Toolset	32
3.5	Insights Management Suite	33
3.6	Web Analyzer	33
3.7	Pulse Mobile app	33
4	Local keypad	35
4.1	Local keypad functions	36
4.2	Local keypad backlight	36
4.3	LCD touch panel	37
5	Pulse Remote Control Unit	39
5.1	Pulse RCU functions	40
5.2	Pulse RCU battery installation	40
5.3	Pulse RCU on/off button	41
5.4	Pulse RCU “button pressed indicator”	42
5.5	Pulse RCU “Projector OSD on/off” button	42

5.6	Pulse RCU “RGB filter” button	42
5.7	Displaying the projector address and IP address	43
5.8	Changing the projector addresses	44
5.9	Programming the projector address into the Pulse RCU	45
5.10	Using the XLR connector of the RCU	45
5.11	Using the mini-jack connector of the RCU	46
5.12	Pulse RCU silicone protection sleeve (optional)	46
6	Powering on / off	49
6.1	Power modes	50
6.2	Power On the projector	50
6.3	Power Off the projector	51
6.4	Power mode transitions	52
7	Inputs & Communication	55
7.1	Control & Communication module	56
7.2	Pulse Quad Combo input Mk III	57
7.3	Pulse Quad DP 1.2 input	58
7.4	Pulse SFP input	59
7.5	Pulse HDBaseT input module	60
8	Projector maintenance	61
8.1	Software update	62
8.2	Cleaning the lens	63
8.3	Cleaning the exterior of the projector	64
8.4	Dust filters	64
8.4.1	Location of the dust filters	64
8.4.2	Inspection of the filters	65
8.4.3	Removing and replacing the dust filters	66
8.4.4	Vacuum cleaning of the dust filters	68
8.4.5	Washing and drying the dust filters	68
9	Projector covers	71
9.1	Cover locks	72
9.2	Removing a side, front or rear cover	72
9.3	Installing a side, front or rear cover	73
9.4	Removing the top covers	74
9.5	Installing the top covers	75
A	Specifications	77
A.1	Specifications QDX N4K45 RGB	78
A.2	Specifications QDX N4K45 LaPh	80
A.3	Specifications QDX 4K45	82
A.4	Specifications QDX W45	84
A.5	Specifications QDX N4K35 LaPh	86
A.6	Specifications QDX N4K35 RGB	88
A.7	Specifications QDX 4K35	91
A.8	Specifications QDX W35	93
A.9	Specifications QDX N4K25 LaPh	95
A.10	Specifications QDX N4K25 RGB	97
A.11	Specifications SDI inputs	99
A.12	Specifications HDMI 2.1 inputs	100
A.13	Specifications HDBaseT input	101
A.14	Specifications DisplayPort 1.4 inputs	102

A.15	Specifications DisplayPort 1.2 inputs	103
A.16	Specifications SFP inputs	104
B	DMX chart	105
B.1	DMX chart input module position	106
B.2	DMX chart, Basic	106
B.3	DMX chart, Extended.....	107
C	PJLink commands	111
C.1	PJLink Command list	112
D	Regulatory	115
D.1	Contact information.....	116
D.2	Production information	116
D.3	Product compliance EU	116
D.4	Product compliance UK.....	117
D.5	Product compliance US	118
D.6	Product compliance Canada	119
D.7	Product compliance Turkey.....	120
D.8	Product compliance EAC	120
D.9	Product compliance China.....	120
D.10	Product compliance Taiwan	121
D.11	Product compliance Korea	123
D.12	Product compliance UAE	123
D.13	Trademark notice	124
D.14	Hazards	124
D.15	Product privacy statement	125
	Glossary	127
	List of tools	129
	Index	131

Safety

1

1.1	General considerations	11
1.2	Important safety instructions	12
1.3	Product safety labels.....	17
1.4	High Brightness precautions: Hazard Distance.....	19
1.5	HD for fully enclosed projection systems.....	21
1.6	HD calculation of multi-projector stacks	22
1.7	HD as a function of modifying optics	23
1.8	Compliance	23
1.9	Download Product Manual	24

About this document

Read this document attentively. It contains important information to prevent personal injury while installing and using the QDX product. Furthermore, it includes several cautions to prevent damage to the unit. Ensure that all safety guidelines, safety instructions and warnings mentioned in this chapter are understood and followed before installing the QDX product.

To get correct and complete information, use the latest version of this document. The current version is available on the product documentation website at <https://www.barco.com>.

Clarification of the term “QDX” used in this document

References in this document to the term “QDX” means that the content is applicable for following Barco products:

- QDX W35, QDX W45; QDX 4K35, QDX 4K45; QDX N4K25 Laph, QDX N4K35 Laph, QDX N4K45 Laph; QDX N4K25 RGB, QDX N4K35 RGB, QDX N4K45 RGB

Model certification name

- QDX W/4K Laph, QDX N4K Laph, QDX N4K RGB

Brand name

- Barco



Barco provides a guarantee relating to perfect manufacturing as part of the legally stipulated terms of guarantee. Observing the specification mentioned in this chapter is critical for optimal performance. Neglecting this can result in loss of warranty.

1.1 General considerations



WARNING: Be aware of suspended loads.



WARNING: When suspending loads, wear a hard hat to reduce the risk of personal injury.



WARNING: Be careful while working with heavy loads.



WARNING: Mind your fingers while working with heavy loads.



WARNING: In case of emergency, disconnect the device from the mains power supply. In case the power input at the projector side is not accessible, a readily accessible general disconnect device shall be incorporated.

General safety instructions

- Before operating this equipment please read this manual thoroughly and retain it for future reference.
- All warnings on the unit and in its documentation manuals must be adhered to.
- Installation and preliminary adjustments must be performed by qualified Barco personnel or by authorized Barco service dealers.
- This product contains no user serviceable parts. Attempts to modify/replace mechanics or electronics inside the housing or compartments will violate any warranties and may be hazardous.
- All instructions for operating and use of this equipment must be followed precisely.
- All local installation codes must be adhered to.

Notice on safety

This equipment is built in accordance with the requirements of the applicable international safety standards. These safety standards impose important requirements on the use of safety critical components, materials and insulation, in order to protect the user or operator against risk of electric shock and energy hazard and having access to live parts. Safety standards also impose limits to the internal and external temperature rises, radiation levels, mechanical stability and strength, enclosure construction and protection against the risk of fire. Simulated single fault condition testing ensures the safety of the equipment to the user even when the equipment's normal operation fails.

Notice on optical radiation

This projector embeds a light source incorporating high brightness lasers. The laser light is processed through the projector's optical path. Native laser light is not accessible by the end user in any use case. The light exiting the projection lens has been diffused within the optical path, representing a larger source and lower brightness than native laser light. Nevertheless the projected light can represent a significant risk for the human eye and skin when exposed directly within the beam. This risk is not specifically related to the characteristics of laser light but solely to the high thermal induced energy of the light source, which is equivalent with lamp based systems. Thermal eye injury is possible when exposed within the Hazard Distance (HD). The HD is defined from the projection lens surface towards the position of the projected beam where the intensity equals the applicable exposure limit as described in the chapter "Hazard Distance".

This projector is classified as a laser product under IEC 60825-1: 2014, EN 60825-1:2014+A11:2021. The projector, in particular the projection beam, is classified as a Risk Group (RG) under IEC EN 62471-5:2015.



WARNING: This projector has a built-in Class 4 laser module. Never attempt to disassemble or modify the laser module. Service only allowed by qualified service personnel.



WARNING: No direct exposure to the projection beam within the hazard distance shall be permitted for RG3 (Risk Group 3) IEC EN 62471-5:2015. Do not stare into the beam for RG2 (Risk Group 2) IEC EN 62471-5:2015.



CAUTION: Use of controls or adjustments or performance of procedures other than those specified herein may result in hazardous radiation exposure.

Optical radiation safety precautions

This projector is classified as CLASS 2 LASER PRODUCT - RISK GROUP 3.

Notice on laser radiation

The laser distance meter that is optional equipment for this projector can emit a class 2 laser ranging beam of 0.95 mW / 638 nm. When installed correctly, this distance meter is located on the front side of the projector (see red dot on [Image 1-1](#)). The laser beam can be enabled by either pressing the button on the equipment, via the projector menu, or via the projector software. Thermal retinal eye injury is possible when staring into the laser ranging beam.



Image 1-1



WARNING: Laser Radiation - Do not stare into laser ranging beam, Class 2 IEC 60825-1: 2014, EN 60825-1:2014 +A11:2021.

Users definition

These projectors are intended “FOR PROFESSIONAL USE ONLY”, this means installation can only be carried out by trained and authorized persons.

Throughout this manual, the terms SERVICE PERSONNEL, INSTALLER refers to persons having appropriate technical training and experience necessary to be knowledgeable of potential hazards to which they are exposed (including, but not limited to HIGH VOLTAGE ELECTRIC and ELECTRONIC CIRCUITRY, HIGH TEMPERATURES and HIGH BRIGHTNESS SOURCES) in performing a task, and of measures to minimize the potential risks to themselves or other persons.

The term USER or OPERATOR of RG2 projectors refers to any other person than SERVICE PERSONNEL or INSTALLER. The term USER or OPERATOR of RG3 projectors refers to any person trained and authorized to operate professional RG3 projectors. The USER or OPERATOR may only perform the maintenance tasks set forth in the user manual or the maintenance tasks for which they are trained and authorized. All other maintenance tasks and service tasks must be performed by qualified SERVICE PERSONNEL.

1.2 Important safety instructions

To prevent the risk of electrical shock

- This product should be operated from a mono phase AC power source. Ensure that the mains voltage and capacity matches the projector electrical ratings as mentioned on the product ID label. If you are unable to install the AC requirements, contact your electrician. Do not defeat the purpose of the grounding.
- This apparatus must be grounded (earthed) via the supplied 3 conductor AC power cable. If you are unable to insert the plug into the outlet, contact your electrician to replace your obsolete outlet. Do not defeat the purpose of the grounding-type plug.
- Do not allow anything to rest on the power cord. Do not locate this product where persons will walk on the cord. To disconnect the cord, pull it out by the plug. Never pull the cord itself.
- Use only the power cord supplied with your device. When no power cord for your region/country is provided, contact your dealer. The power cord must be suited for the electrical ratings indicated on the product ID label. Only power cords according to the local electrical code regulations can be used.

- Do not operate the projector with a damaged cord. Replace the cord.
- Do not operate the projector if the projector has been dropped or damaged - until it has been examined and approved for operation by qualified service personnel.
- Position the cord so that it will not be tripped over, pulled, or contact hot surfaces.
- If an extension cord is necessary, a cord with a current rating at least equal to that of the projector should be used. A cord rated for less amperage than the projector may overheat.
- Never push objects of any kind into this product through cabinet slots as they may touch dangerous voltage points or short out parts that could result in a risk of fire or electrical shock.
- Do not expose this projector to rain or moisture.
- Do not immerse or expose this projector in water or other liquids.
- Do not spill liquid of any kind on this projector.
- Should any liquid or solid object fall into the cabinet, unplug the set and have it checked by qualified service personnel before resuming operations.
- Do not disassemble this projector, always take it to qualified service personnel when service or repair work is required.
- Do not use an accessory attachment which is not recommended by the manufacturer.
- Lightning - For added protection for this video product during a lightning storm, or when it is left unattended and unused for long periods of time, unplug it from the wall outlet. This will prevent damage to the device due to lightning and AC power-line surges.

To prevent personal injury

- To prevent injury and physical damage, always read this manual and all labels on the system before powering the projector or adjusting the projector.
- To prevent injury, take note of the weight of the projector. Minimum 4 persons are needed to carry the projector. The projector weights about ± 79 kg (± 175 lbs) without lens and rigging frame.
- To prevent injury, ensure that the lens and all covers are correctly installed. See installation procedures.
- **Warning:** high intensity light beam. NEVER look into the lens ! High luminance could result in damage to the eye.
- **Warning: extremely high brightness projector:** This projector embeds extremely high brightness (radiance) lasers; this laser light is processed through the projectors optical path. Native laser light is not accessible by the end user in any use case. The light exiting the projection lens has been diffused within the optical path, representing a larger source and lower radiance value than native laser light. Nevertheless the projected light represents a significant risk for the human eye when exposed directly within the beam. This risk is not specific related to the characteristics of laser light but solely to the high thermal induced energy of the light source; which is comparable with lamp based systems. Thermal retinal eye injury is possible when exposed within the Hazard Distance. The Hazard Distance (HD) is defined from the projection lens surface towards the position of the projected beam where the irradiance equals the maximum permissible exposure as described in the chapter "[High Brightness precautions: Hazard Distance](#)", page 19.
- High Brightness Warning: The projector light source may not be switched on or the shutter must be closed when no projection lens is installed.
- Based on international requirements, no person is allowed to enter the projected beam within the zone between the projection lens and the related Hazard Distance (HD). This shall be physically impossible by creating sufficient separation height or by placing optional barriers. Within the restricted area operator training is considered sufficient. The applicable separation heights are discussed in "[High Brightness precautions: Hazard Distance](#)", page 19.
- **Warning:** Laser radiation. Do not stare into laser ranging beam. Class 2 laser beam could result in damage to the eye.
- Don't put your hand in front of the beam.
- Before attempting to remove any of the projector's covers, you must turn off the projector and disconnect from the wall outlet.
- When required to switch off the projector, to access parts inside, always disconnect the power cord from the power net.
- **The power input at the projector side is considered as the disconnect device. When required to switch off the projector, to access parts inside, always disconnect the power cord at the projector side. In case the power input at the projector side is not accessible (e.g. ceiling mount), the socket outlet supplying the projector shall be installed nearby the projector and be easily accessible, or a readily accessible general disconnect device shall be incorporated in the fixed wiring.**

- Never stack more than 2 QDX projectors in a hanging configuration (truss) and never stack more than 3 QDX projectors in a base stand configuration (table mount).
- When using the projector in a hanging configuration, always mount 2 safety cables. See installation manual for the correct use of these cables.
- Do not place this equipment on an unstable cart, stand, or table. The product may fall, causing serious damage to it and possible injury to the user.
- It is hazardous to operate without lens or shield. Lenses or shields shall be changed if they have become visibly damaged to such an extent that their effectiveness is impaired. For example by cracks or deep scratches.
- **Cooling liquid circuit.** The projector contains a cooling circuit filled with Mono-ethylene glycol (1,2-ethane diol) and inhibitors in aqueous solution (34% active). When the cooling circuit leaks, switch off the device and contact qualified service personnel. The liquid is not for household use. Keep out of reach of children. Harmful by oral intake. Avoid exposure to pregnant women. Avoid contact with eyes, skin and clothing. Avoid inhale of the noxious fumes.
- Never point or allow light to be directed on people or reflective objects within the HD zone.
- All operators shall have received adequate training and be aware of the potential hazards.
- In case of using an external cooling system position the hoses of the cooling system so that they will not be tripped over, pulled, or contact hot surfaces.

To prevent fire hazard

- Do not place flammable or combustible materials near the projector!
- Barco large screen projection products are designed and manufactured to meet the most stringent safety regulations. This projector radiates heat on its external surfaces and from ventilation ducts during normal operation, which is both normal and safe. Exposing flammable or combustible materials into close proximity of this projector could result in the spontaneous ignition of that material, resulting in a fire. For this reason, it is absolutely necessary to leave an “exclusion zone” around all external surfaces of the projector whereby no flammable or combustible materials are present. The exclusion zone must be not less than 40 cm (16”) for this projector.
- Do not place any object in the projection light path at close distance to the projection lens output. The concentrated light at the projection lens output may result in damage, fire or burn injuries.
- Ensure that the projector is solidly mounted so that the projection light path cannot be changed by accident.
- Do not cover the projector or the lens with any material while the projector is in operation. Mount the projector in a well ventilated area away from sources of ignition and out of direct sun light. Never expose the projector to rain or moisture. In the event of fire, use sand, CO₂ or dry powder fire extinguishers. Never use water on an electrical fire. Always have service performed on this projector by qualified service personnel. Always insist on genuine Barco replacement parts. Never use non-Barco replacement parts as they may degrade the safety of this projector.
- Slots and openings in this equipment are provided for ventilation. To ensure reliable operation of the projector and to protect it from overheating, these openings must not be blocked or covered. The openings should never be blocked by placing the projector too close to walls, or other similar surface. This projector should never be placed near or over a radiator or heat register. This projector should not be placed in a built-in installation or enclosure unless proper ventilation is provided.
- Projection rooms must be well ventilated or cooled in order to avoid build up of heat. It is necessary to vent hot exhaust air from projector and cooling system to the outside of the building.
- Let the projector cool completely before storing. Remove cord from the projector when storing.

To prevent battery explosion

- Danger of explosion if battery is incorrectly installed.
- Replace only with the same or equivalent type recommended by the manufacturer.
- For disposal of used batteries, always consult federal, state, local and provincial hazardous waste disposal rules and regulations to ensure proper disposal.

To prevent projector damage

Electrical

- This apparatus must be grounded (earthed) via the supplied 3 conductor AC power cable.
- Unplug this product from the wall outlet before cleaning. Do not use liquid cleaners or aerosol cleaners. Use a damp cloth for cleaning. Never use strong solvents, such as thinner or benzene, or abrasive

cleaners, since these will damage the cabinet. Stubborn stains may be removed with a cloth lightly dampened with mild detergent solution.

Environment

- Allowed ambient temperature range: $t_a = 0^\circ\text{C}$ (32°F) to 40°C (104°F)
- Rated humidity = 0% RH to 80% RH Non-condensed.
- Ensure that nothing can be spilled on, or dropped inside the projector. If this does happen, switch off and remove all power from the projector. Do not operate the projector again until it has been checked by qualified service personnel.
- Do not use this equipment near water.

Air cleanness

- The projector must be installed in environments where the amount of dust particles is as low as expected in a standard office environment.
- The environment must be clean and free from hostile airborne particles which may have harmful effects, such as – and not limited to - airborne contaminants produced by smoke or snow machines, contaminants derived from chemical products such as (and not limited to) disinfectants, conducting types of dust, excessive dust.
 - These contaminants deposit a thin layer of greasy residue on the projectors internal optics and electronic boards, degrading performance and leading to failures.
 - Damage of this nature is under no circumstances covered under the manufacturer's warranty and may deem the warranty null and void.
 - The manufacturer reserves the right to refuse repair if a projector has been subject to knowingly neglect, abandon or improper use.
 - If the specified environmental conditions cannot be guaranteed, the projector must be removed, or switched off and fully protected until the requirements are fulfilled.
 - Devices or structures to extract or shield contaminated air well away from the projector are a prerequisite, if this is not a feasible solution then the projector must be relocated to a clean air environment
 - Failure to take suitable precautions to protect the projector from the effects of air contaminants as mentioned above will culminate in extensive and irreversible damage.

Cooling

- The projector must always be installed in a manner which ensures free flow of air into its air inlets.
- Do not block the projector cooling fans or free air movement around the projector.
- Slots and openings in the cabinet are provided for ventilation. To ensure reliable operation of the product and to protect it from overheating, these openings must not be blocked or covered. The openings should never be blocked by placing the product on a bed, sofa, rug, or other similar surface. This product should never be placed near or over a radiator or heat register. The device should not be placed in a built-in installation or enclosure unless proper ventilation is provided.
- If more than one projector is installed in a common projection booth, the exhaust air flow requirements are valid for EACH individual projector system. Note that inadequate air extraction or cooling will result in decreased life expectancy of the projector as a whole as well as causing premature failure of the lasers.
- The air filters of the projector must be cleaned or replaced on a regular basis. Cleaning the booth area would be monthly-minimum. Neglecting this could result in disrupting the air flow inside the projector, causing overheating. Overheating may lead to the projector shutting down during operation.
- In order to ensure that correct airflow is maintained, and that the projector complies with Electromagnetic Compatibility (EMC) and safety requirements, it should always be operated with all of its covers in place.

DMD protection

- Special care should be used when DLP projectors are used in the same room as high power laser equipment. Direct or indirect hitting of a laser beam on to the lens can severely damage the Digital Mirror Devices™ in which case there is a loss of warranty.
- Never place the projector in direct sunlight. Sunlight on the lens can severely damage the Digital Mirror Devices™ in which case there is a loss of warranty.
- Add the optional external shutter to protect the projector optics from other light sources (e.g. direct sunlight, other laser light sources, etc) when the projector light source is off.

Operation

- Only use Barco projection lenses that are supported for the QDX. Using other lenses will damage the internal optics. For suitable lenses contact Barco or see Barco website.

- To ensure the highest optical performance and resolution, the projection lenses are specially treated with an anti-reflective coating, therefore, avoid touching the lens. To remove dust on the lens, use a soft dry cloth. For lens cleaning follow the instructions precisely as stipulated in the projector manual.

Shipment

- Save the original shipping carton and packing material. They will come in handy if you ever have to ship your equipment. For maximum protection, repack your set as it was originally packed at the factory.

On servicing

- Do not attempt to service this product yourself, as opening or removing covers may expose you to dangerous voltage potentials and risk of electric shock.
- Refer all servicing to qualified service personnel.
- Attempts to alter the factory-set internal controls or to change other control settings not specially discussed in this manual can lead to permanent damage to the unit and cancellation of the warranty.
- Replacement parts: When replacement parts are required, be sure the service technician has used original Barco replacement parts or authorized replacement parts which have the same characteristics as the Barco original part. Unauthorized substitutions may result in degraded performance and reliability, fire, electric shock or other hazards. Unauthorized substitutions may void warranty.
- Safety check: Upon completion of any service or repairs to this unit, ask the service technician to perform safety checks to determine that the product is in proper operating condition.

Malfunction unit

Remove all power from the product and refer servicing to qualified service technicians under the following conditions:

- When the power cord or plug is damaged or frayed.
- If liquid has been spilled into the equipment.
- If the product has been exposed to rain or water.
- If the product does not operate normally when the operating instructions are followed. Adjust only those controls that are covered by the operating instructions since improper adjustment of the other controls may result in damage and will often require extensive work by a qualified technician to restore the product to normal operation.
- If the product has been dropped or the cabinet has been damaged.
- If the product exhibits a distinct change in performance, indicating a need for service.

Stacking, suspending and transporting

Stacking flight cases

- Stack maximum 2 rental flight cases high. Never higher.
- Ensure the surface is level and can support the load safely.
- Check wheels and fixation screws for wear or defects before stacking.
- Ensure lock handles are in good working order and locked securely.
- Position the wheels of the upper flight case in the stacking dishes of the lower case.
- Do not move stacked flight cases. Position the lower case first.

Transporting flight cases

- Always transport flight cases with wheels facing down.
- Do not stack loaded flight cases in a truck unless strapped tight.
- Strap flight cases tight if a wheel breaks to prevent collapse.
- Use an appropriate forklift and take precautions to avoid injury.

Handling rigging frames

- Take into account the total weight of the rigging frame with a projector mounted.
- Lift the rigging frame and projector with four people to avoid injury.
- Never transport the rigging frame in portrait position with a projector mounted.
- Use rigging frames to suspend a maximum of 2 projectors from a truss.
- Use rigging frames to stack a maximum of 3 projectors.
- Follow the installation instructions for rigging frames precisely.

Stacking rigging frames

- Ensure the surface is level and can support the stacked rigging frames safely.
- Stack a maximum of **3** rigging frames.

Four points suspension

- Connect maximum 2 rigging frames together for suspension from a truss.
- Use four rigging points, equally spread, to suspend the rigging frame with a projector mounted.
- Installer must suspend the rigging frames safely and securely.
- Apply safety cables according to local regulations.

Single point suspension

- Connect maximum **2** rigging frames together for suspension from a truss.
- Use one of the two central rigging points of the rigging frame for single point suspension.
- Use four M8 bolts inserted at least 15 mm into the frame of the central rigging point.
- Do not incline the rigging frame more than 20° in single point suspension.
- Secure the single point truss mount after adjustment.
- Attach two safety cables from the truss to the frame bars of the lowest rigging frame.
- Use the two opposite frame bars to connect the safety cables.
- Ensure the projector cannot fall more than 20 cm if something goes wrong.

Safety Data Sheets for Hazardous Chemicals

For safe handling information on chemical products, consult the Safety Data Sheet (SDS). SDSs are available upon request via safetydatasheets@barco.com.

1.3 Product safety labels

Light beam related safety labels

Safety labels explanation and location:

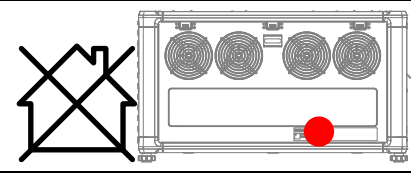
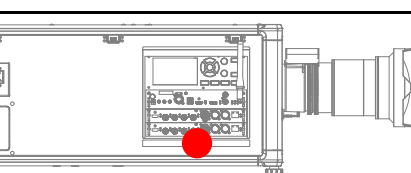
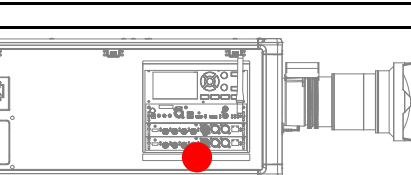
<p>Hazard RG3: Not for household use symbol.</p>	
<p>Hazard RG3: Optical radiation warning symbol.</p>	
<p>Hazard class 2: Laser radiation warning symbol. 0.95 mW - 638 nm</p>	

WARNING! DO NOT LOOK INTO THE BEAM. NO DIRECT EYE EXPOSURE TO THE BEAM IS PERMITTED. LASER RADIATION - DO NOT STARE INTO LASER RANGING BEAM. RG3 IEC EN 62471-5:2015. CLASS 2 IEC EN 60825-1:2014. HAZARD DISTANCE: CONSULT SAFETY MANUAL.

ATTENTION ! NE PAS REGARDER LE FAISCEAU DU PROJECTEUR. EVITER TOUTE EXPOSITION DIRECTE DES YEUX AU FAISCEAU DU PROJECTEUR. RAYONNEMENT LASER - NE PAS REGARDER DANS LE FAISCEAU DU TELEMETRE. RG3 IEC EN 62471-5:2015. CLASS 2 IEC EN 60825-1:2014. DISTANCE DE SECURITE : CONSULTER LE MANUEL DE SECURITE.

THIS PRODUCT IS IN CONFORMITY WITH PERFORMANCE STANDARDS FOR LASER PRODUCTS UNDER 21 CFR 1040, EXCEPT WITH RESPECT TO THOSE CHARACTERISTICS AUTHORIZED BY VARIANCE NUMBER 2016-V-0144 EFFECTIVE ON DECEMBER 12, 2019.

警告! 嚴禁肉眼視線進入投影光域。眼睛請勿直接暴露在投影光域內。雷射光輻射 – 請勿凝視雷射光。RG3 IEC EN 62471-5: 2015 CLASS 2 IEC EN 60825-1: 2014. 危險距離:請參照安全手冊。

警告! 勿觀看投影机光束 眼睛勿直接接触可允许暴露的光束 激光辐射-勿直视激光范围内光束 RG3 IEC EN 62471-5: 2015 CLASS 2 IEC EN 60825-1: 2014 危害距离: 请参考安全手册。



DANGER 危險

CLASS 4 LASER RADIATION WHEN OPEN. AVOID EYE OR SKIN EXPOSURE TO DIRECT OR SCATTERED RADIATION.

RAYONNEMENT LASER DE CLASSE 4 EN CAS D'OUVERTURE. EXPOSITION DANGEREUSE AU RAYONNEMENT DIRECT OU DIFFUS DES YEUX OU DE LA PEAU.

打开时有4类激光辐射 避免眼或皮肤受到直射或散射辐射的照射

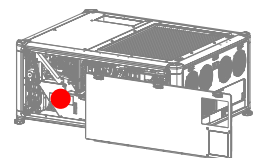

DANGER! CLASS 4 LASER RADIATION WHEN OPEN. AVOID EYE OR SKIN EXPOSURE TO DIRECT OR SCATTERED RADIATION.

DANGER! RAYONNEMENT LASER DE CLASSE 4 EN CAS D'OUVERTURE. EXPOSITION DANGEREUSE AU RAYONNEMENT DIRECT OU DIFFUS DES YEUX OU DE LA PEAU.

危险! 打开时有4类激光辐射。 避免眼或皮肤受到直射或散射辐射的照射。

Electric related safety labels

Electrical labels explanation and location:

WARNING : HIGH LEAKAGE CURRENT. EARTH CONNECTION IS ESSENTIAL BEFORE CONNECTING SUPPLY.

ATTENTION : COURANT DE FUITE ÉLEVÉ. RACCORDEMENT À LA TERRE EST INDISPENSABLE AVANT LE RACCORDEMENT AU RÉSEAU.

警告 : 大漏電流 · 在接通電源之前必須先接地 ·

警告 : 大漏電流 · 在接通電源之前必須先接地 ·

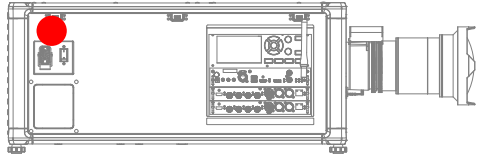

WARNING : HIGH LEAKAGE CURRENT EARTH CONNECTION ESSENTIAL BEFORE CONNECTING SUPPLY.

ATTENTION : COURANT DE FUITE ÉLEVÉ RACCORDEMENT À LA TERRE INDISPENSABLE AVANT LE RACCORDEMENT AU RÉSEAU

警告 : 大漏電流，在接通電源之前必須先接地。

警告 : 大漏電流，在接通電源之前必須先接地。

Rigging frame related safety labels

Warning: Crushing of hands symbol

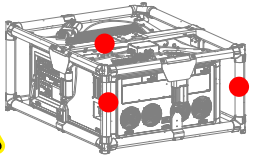
WARNING: Hazardous moving parts.
Keep fingers and other body parts away.

ATTENTION: Parties mobiles dangereuses.
Tenir éloignés les doigts et autres parties du corps.

警告：危险运动部件。手指和身体其他部分请远离

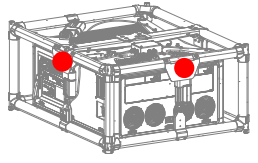

WARNING: Hazardous moving parts. Keep fingers and other body parts away.
ATTENTION: Parties mobiles dangereuses. Tenir éloignés les doigts et autres parties du corps.
警告：危险运动部件。手指和身体其他部分请远离

1.4 High Brightness precautions: Hazard Distance



HD

Hazard Distance (HD) is the distance measured from the projection lens at which the intensity or the energy per surface unit becomes lower than the applicable exposure limit on the eye or on the skin. The light beam is considered (to be) unsafe for exposure if the distance from a person to the light source is less than the HD.

Restriction Zone (RZ) based on the HD

The HD depends on the amount of lumens produced by the projector and the type of lens installed. See chapter “[HD as a function of modifying optics](#)”, page 23.

To protect untrained end users (as venue visitors, spectators) the installation shall comply with the following installation requirements: Operators shall control access to the beam within the hazard distance or install the product at a height that will prevent spectators' eyes from being in the hazard distance. Radiation levels in excess of the limits will not be permitted at any point less than 2.0 meter (SH) above any surface upon which persons other than operators, performers, or employees are permitted to stand or less than 1.0 meter (SW) lateral separation from any place where such persons are permitted to be. In environments where unrestrained behavior is reasonably foreseeable, the minimum separation height should be greater than or equal to 3.0 meter to prevent potential exposure, for example by an individual sitting on another individual's shoulders, within the HD.

These values are minimum values and are based on the guidance provided in IEC 62471-5:2015 section 6.6.3.5.

The installer and user must understand the risk and apply protective measures based upon the hazard distance as indicated on the label and in the user information. Installation method, separation height, barriers, detection system or other applicable control measure shall prevent hazardous eye access to the radiation within the hazard distance.

For example, projectors that have a HD greater than 1 m and emit light into an uncontrolled area where persons may be present should be positioned in accordance with “the fixed projector installation” parameters, resulting in a HD that does not extend into the audience area unless the beam is at least 2.0 meter above the floor level. In environments where unrestrained behavior is reasonably foreseeable, the minimum separation height should be greater than or equal to 3.0 meter to prevent potential exposure, for example by an individual sitting on another individual's shoulders, within the HD. Sufficiently large separation height may be achieved by mounting the image projector on the ceiling or through the use of physical barriers.

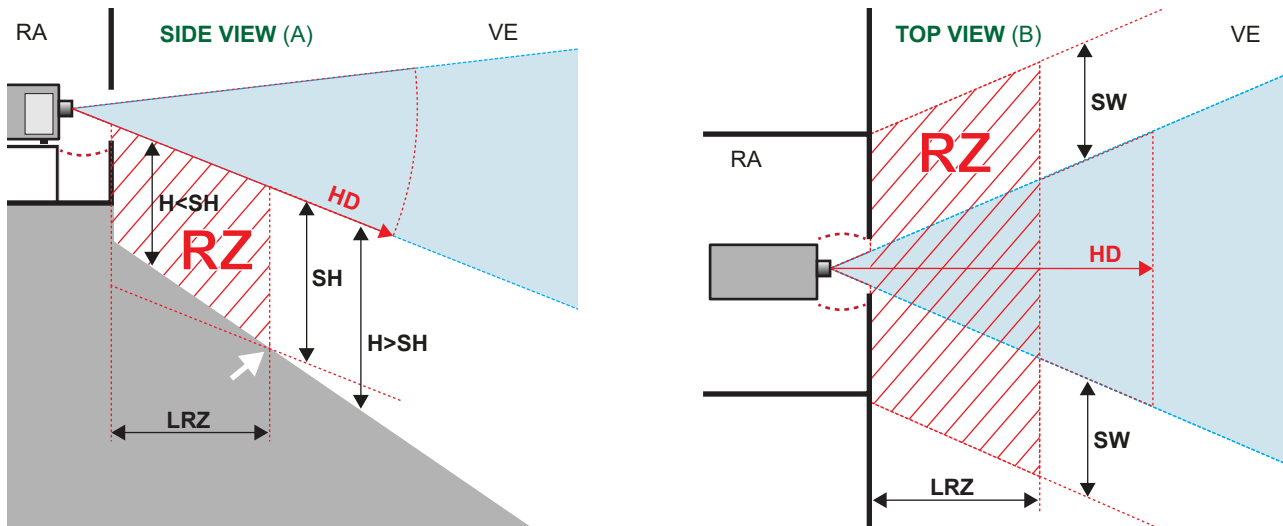

Image 1-2

- A** Side view
- B** Top view
- RA** Restricted Access location (boot area of projector).
- VE** Venue
- RZ** Restriction Zone

- HD** Hazard Distance
- LRZ** Length Restriction Zone
- H** Height between surface floor and the light beam
- SH** Separation Height
- SW** Separation Width

Based on national requirements, no person is allowed to enter the projected beam within the zone between the projection lens and the related hazard distance (HD). This shall be physically impossible by creating sufficient separation height or by placing barriers. The minimum separation height takes into account the surface upon which persons other than operator, performers or employees are permitted to stand.

On [Image 1-3](#) a typical setup is displayed. It must be verified if these minimum requirements are met. If required a restricted zone (RZ) in the venue must be established. This can be done by using physical barrier, like a red rope as illustrated in [Image 1-3](#).

The restricted area sticker can be replaced by a sticker with only the symbol.

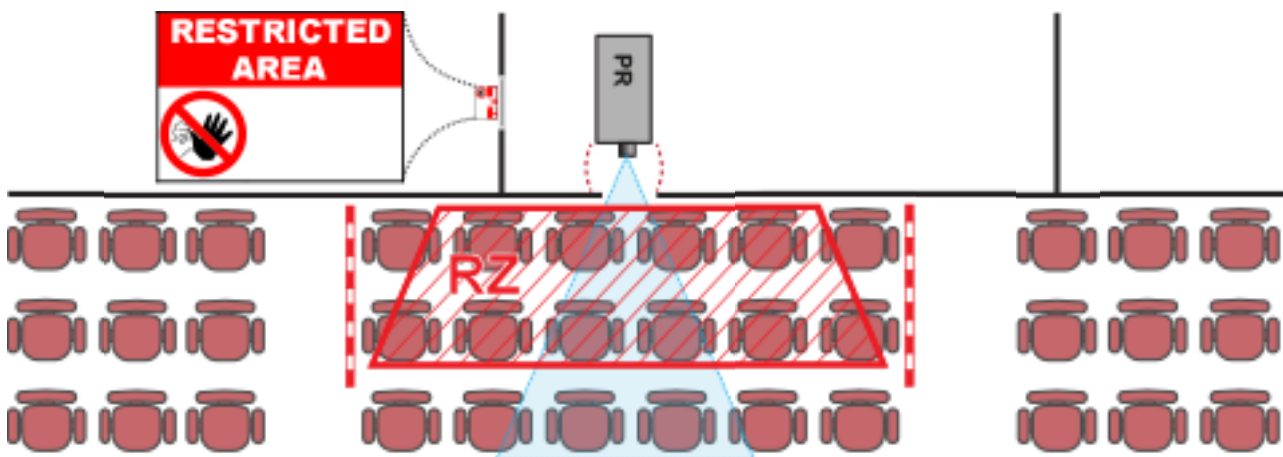

Image 1-3

USA market

For LIPs (Laser Illuminated Projectors) installed in the USA market other restriction zone conditions apply.

LIPs for installation in restrained environment (cinema theaters, business rooms, class rooms, museums ...) shall be installed at height vertically above the floor such that the bottom plane of the hazard distance zone shall be no lower than 2.5 meters above the floor. Horizontal clearance to the hazard distance zone shall be not less than 1 meter. Alternatively, in case the height of the separation barrier for the horizontal clearance is at least 1 meter high then the horizontal clearance (SW) can be reduced to:

- 0 meter if the height of the hazard zone is minimum 2.5 meter.
- 0.1 meter if the height of the hazard zone is minimum 2.4 meter.
- 0.6 meter if the height of the hazard zone is minimum 2.2 meter.

LIPs for installations in unrestrained environment (concerts, ...) shall be installed at a height vertically above the floor such that the bottom plane of the Hazard distance Zone shall be no lower than 3 meters above the floor. Horizontal clearance to the hazard distance zone shall be not less than 2.5 meters. Any human access horizontally to the Hazard Zone, if applicable, shall be restricted by barriers. If human access is possible in an unsupervised environment, the horizontal or vertical clearances shall be increased to prevent exposure to the hazard distance zone.

The LIP shall be installed by Barco or by a trained and Barco-authorized installer or shall only be transferred to laser light show variance holders. This is applicable for dealers and distributors since they may need to install the LIP (demo install) and/or they transfer (sell, rent, lease) the LIP. Dealers and distributors shall preserve sales and installation records for a period of 5 years. Variance holders may currently hold a variance for production of Class IIIB and IV laser light shows and/or for incorporating RG3 LIPs. Laser light show variance for RG3 LIPs can be requested by mailing the application to RadHealthCustomerService@fda.hhs.gov.

The installation checklist for laser illuminated RG3 projectors must be fully completed after the installation. The installation checklist can be downloaded from the Barco website. The installer shall preserve the checklist for a period of 5 years. A copy can remain on-site.

Install one or more readily accessible controls to immediately terminate LIP projection light. The power input at the projector side is considered as a reliable disconnect device. When required to switch off the projector, disconnect the power cord at the projector side. In case the power input at the projector side is not accessible (e.g. truss mount), the socket outlet supplying the projector shall be installed nearby the projector and be easily accessible, or a readily accessible general disconnect device shall be incorporated in the fixed wiring.

1.5 HD for fully enclosed projection systems



HD

Hazard Distance (HD) is the distance measured from the projection lens at which the intensity or the energy per surface unit becomes lower than the applicable exposure limit on the eye or on the skin. The light beam is considered (to be) unsafe for exposure if the distance from a person to the light source is less than the HD.

Restriction Zone (RZ) based on the HD

The projector is also suitable for rear projection applications; projecting a beam onto a diffuse coated projection screen. As displayed in following graphic, two areas should be considered: the restricted enclosed projection area (RA) and the observation area (VE).

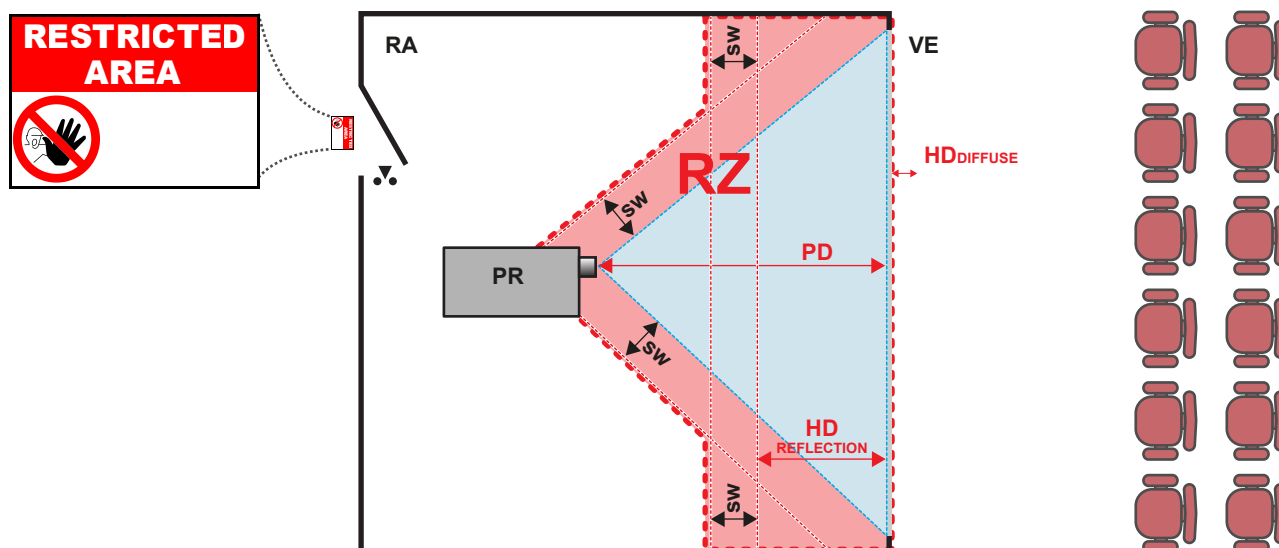

Image 1-4

RA Restricted Access location (enclosed projection area).
PR Projector.
VE Venue (observation area).

RZ Restriction Zone.
PD Projection Distance.
SW Separation Width. Must be minimum 1 meter.

For this type of setup 3 different HD shall be considered:

- HD as discussed in “High Brightness precautions: Hazard Distance”, page 19, relevant for intrabeam exposure.
- $HD_{\text{reflection}}$: the distance that has to be kept restrictive related to the reflected light from the rear projection screen.
- HD_{diffuse} : the relevant distance to be considered while observing the diffuse surface of the rear projection screen.

As described in “High Brightness precautions: Hazard Distance”, page 19, it is mandatory to create a restricted zone within the beam areas closer than any HD. In the enclosed projection area the combination of two restricted zones are relevant: The restricted zone of the projected beam toward the screen; taking into account 1 meter Separation Width (SW) from the beam onward. Combined with the restricted zone related to the rear reflection from the screen ($HD_{\text{reflection}}$); also taking into account a 1 meter lateral separation.

The $HD_{\text{reflection}}$ distance equals 25% of the difference between the determined HD distance and the projection distance to the rear projection screen. To determine the HD distance for the used lens and projector model see chapter “HD as a function of modifying optics”, page 23.

$$HD_{\text{reflection}} = 25\% (HD - PD)$$

The light emitted from the screen within the observation shall never exceed the RG2 exposure limit, determined at 10 cm. The HD_{diffuse} can be neglected if the measured light at the screen surface is below 5000 cd/m² or 15000 LUX.

1.6 HD calculation of multi-projector stacks

Sometimes two or more projectors are stacked (projecting on the same surface). In this case, because of the overlap of the images, possibly a system Hazard Distance needs to be applied instead of a single projector hazard distance.

Only projectors stacked along one axis (horizontal or vertical) should be considered. Physical stacking of projectors in two dimensions (for example 2x2), can be reduced to separate “N”x1 systems.

The information needed is:

- The Hazard Distance (**HD**) of a single projector with the given lens.
- The distance (**h**) between two adjacent projector lens centers in the stack.



For 3 or more projectors, in case the distances between adjacent lenses are not equal, take the shortest distance.

HD calculation:

- For stacking two-projectors:
 - **If the single projector hazard distance $HD \geq 9 \cdot h$** , then the system hazard distance to implement is $1.15 \cdot HD$.
 - **If the single projector hazard distance $HD < 9 \cdot h$** , then keep the original HD and risk zone per projector.
- For stacking “N” projectors along the same axis, “N” being 3 or more:
 - **If the single projector hazard distance $HD \geq 12 \cdot h$** , then the system hazard distance to implement is $(\frac{N}{2} + 0.15) \cdot HD$.
 - **If the single projector hazard distance $9 \cdot h \leq HD < 12 \cdot h$** , then the system hazard distance to implement is $1.15 \cdot HD$.
 - **If the single projector hazard distance $HD < 9 \cdot h$** , then keep the original HD and risk zone per projector.

1.7 HD as a function of modifying optics

Hazard distance

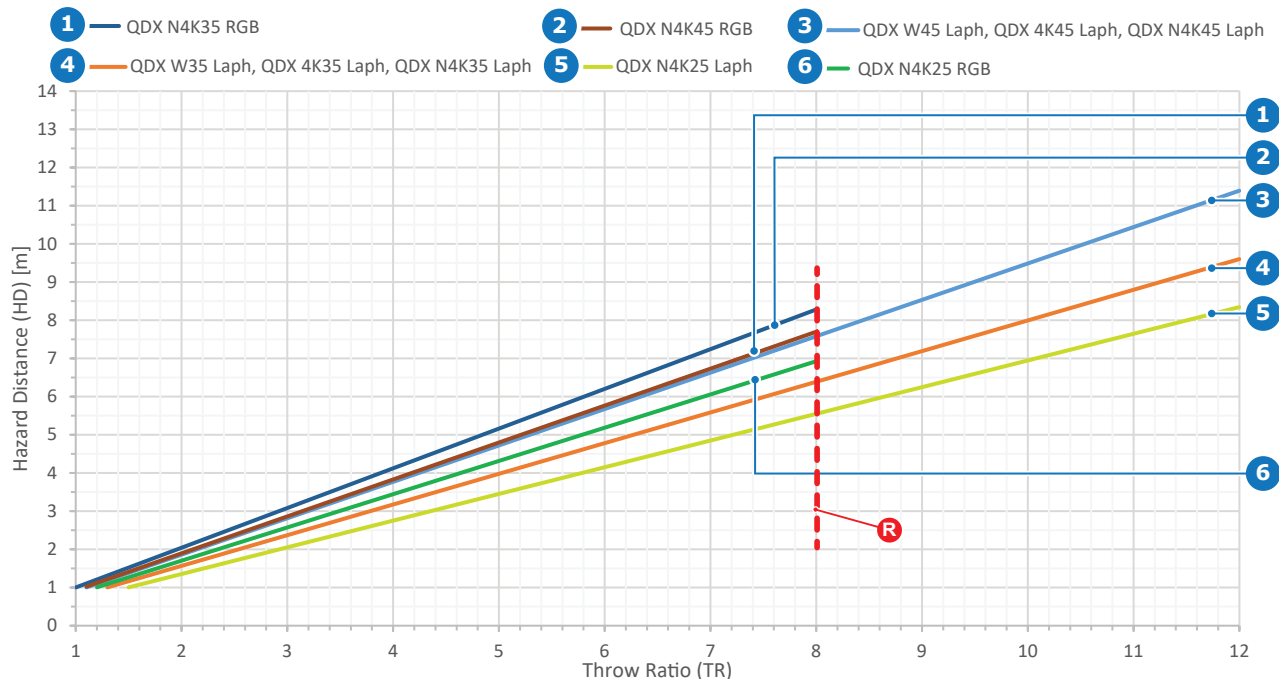

Image 1–5

HD Hazard Distance

TR Throw Ratio

R Restriction on RGB models. Lenses with a TR of 8.00 or above are not allowed for product classification reasons.



No hazard distance measures required when the hazard distance is shorter than 1 meter. Do not stare into the beam and prevent close exposure to children.

1.8 Compliance

UK compliance



This product is fit for use in the UK.

Authorised Representative: Barco UK Ltd

Address: Building 329, Doncastle Road
Bracknell RG12 8PE, Berkshire, United Kingdom

CE Conformity for NON-RF version

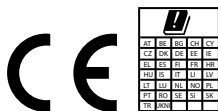

Hereby, Barco NV declares that the product **QDX** is in compliance with the Directive 2014/35/EU (Low Voltage Directive) and Directive 2014/30/EU (Electromagnetic Compatibility Directive). The full text of the EU Declaration of Conformity is available at the following internet address: <https://www.barco.com/en/support/docs/TDE14067>

CE Conformity for RF version

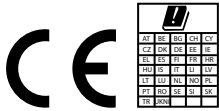

The **Pulse 4G module for the Pulse Input & Communication unit**, which are fit for use in the European Union countries, EFTA and Turkey.

Hereby, Barco NV declares that the radio equipment type “Pulse 4G module for the Pulse Input & Communication unit” is in compliance with the Directive 2014/53/EU. The full text of the EU Declaration of Conformity is available at the following internet address: <https://www.barco.com/en/support/docs/TDE13442>

For 4G LTE (Max EIRP: 20 dBm)

- Band 1: Frequency: 2100 MHz
- Band 3: Frequency: 1800 MHz
- Band 7: Frequency: 2600 MHz
- Band 8: Frequency: 900 MHz
- Band 20: Frequency: 800 MHz
- Band 28: Frequency: 700 MHz
- Band 34: Frequency: 2100 MHz
- Band 38: Frequency: 2600 MHz

For UMTS (Max EIRP: 20 dBm)

- Band 1: Frequency: 2100 MHz
- Band 8: Frequency: 900 MHz

1.9 Download Product Manual

Download product manual

Product manuals and other related documentation are available online at <https://www.barco.com>. Search or browse to the product support page or scan the QR code on the product ID-label or on the box label. To see all service documentation (e. g., spare part list, service manuals, field loadable software ...) you must be registered and logged in.

IMPORTANT! Read Installation instructions before connecting equipment to the mains power supply.

QDX introduction

2

2.1	Projector orientation.....	26
2.2	Projector components.....	26
2.3	Projector airflow.....	27
2.4	Projector status.....	28

About this chapter

This chapter and by extension this whole document, the **QDX user guide**, is intended for the user who want to get familiar with the projector hardware parts. It describes the input and communication boards, the remote control unit, local keypad, how to power up the projector, the different power states, product specifications and much more. It does not contain installation instructions and does not describe the Pulse graphic user interface. Refer to the **QDX installation manual** for detailed installation instructions and to the **Pulse OSD user guide** for all software features of the projector.



The Pulse software has regular new releases due to continuous improvements. Hence, the **Pulse OSD** user guide is subject to updates. Download the latest version of the user guide from the Barco website using following link: <https://www.barco.com/support>.



For detailed product specifications see the appendix chapters: “[Specifications](#)”, [page 77](#), and following.

2.1 Projector orientation

Orientation convention

This manual refers to the left side of the projector as the side at your left hand when standing behind the projector and looking at the projection screen in front of the projector.

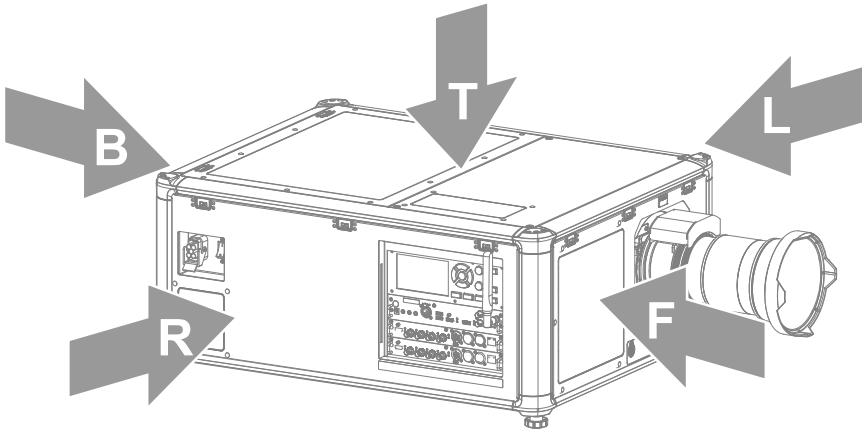

Image 2-1

- | | |
|----------------|----------------|
| T Top | R Right |
| L Left | B Back |
| F Front | |

2.2 Projector components

Component location

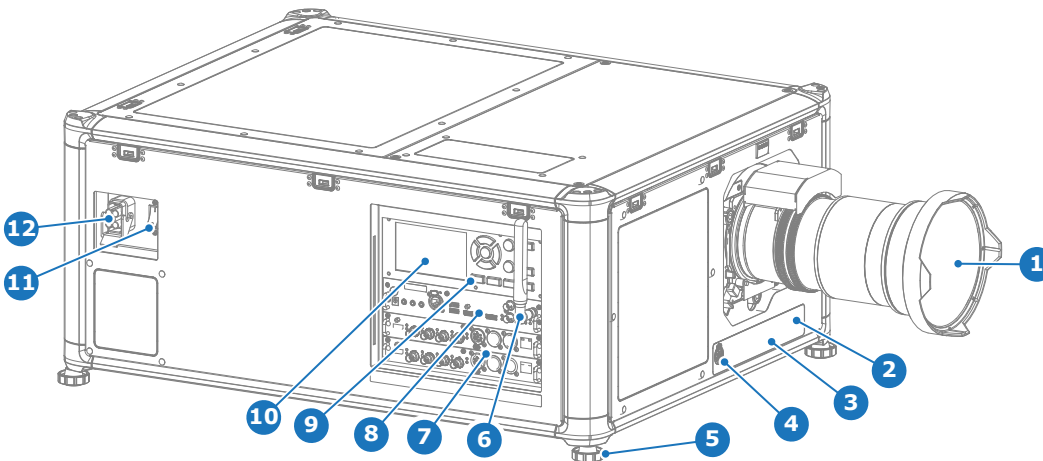

Image 2-2

- | | |
|---|--|
| 1 Projection lens | 7 Optional input slot (x2) |
| 2 Front IR sensor | 8 Control & communication panel |
| 3 Optional laser range finder and camera kit | 9 Local keypad |
| 4 Front XLR connector | 10 LCD touch panel |
| 5 Adjustable projector feet (x4) | 11 Power switch |
| 6 Optional GSM module | 12 Power socket |

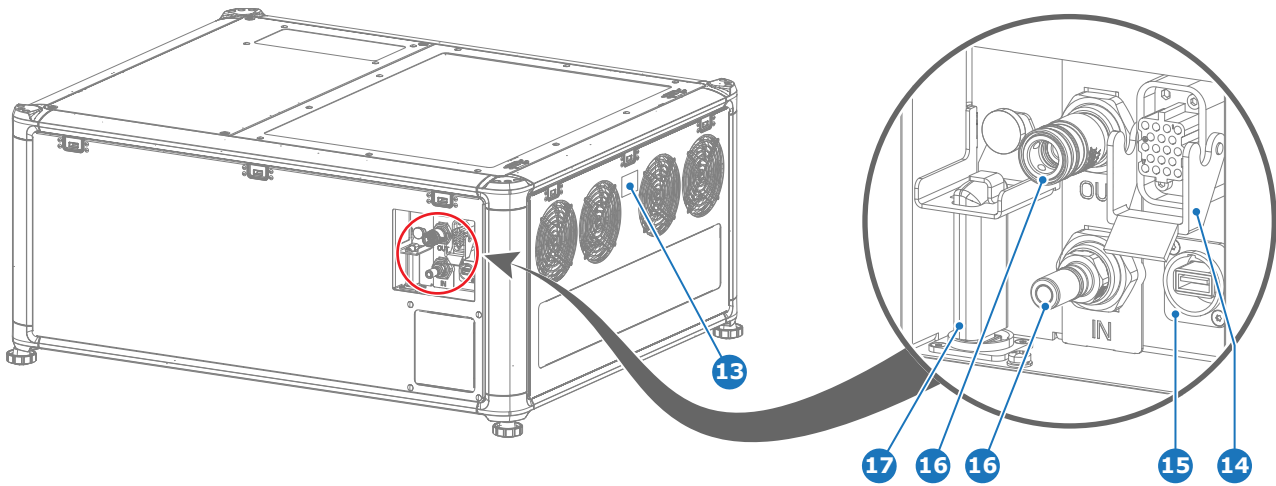

Image 2-3

- 13** IR receiver back
- 14** Optional external cooler power and data connection
- 15** Optional rigging frame USB connector
- 16** Optional external cooler cooling connectors
- 17** Optional WiFi module

2.3 Projector airflow

Air inlets and outlets

The projector has five air inlet channels and two air outlet channels. The air outlets are located at the rear side of the projector. The air inlet is located at the front, top, left and right side of the projector.

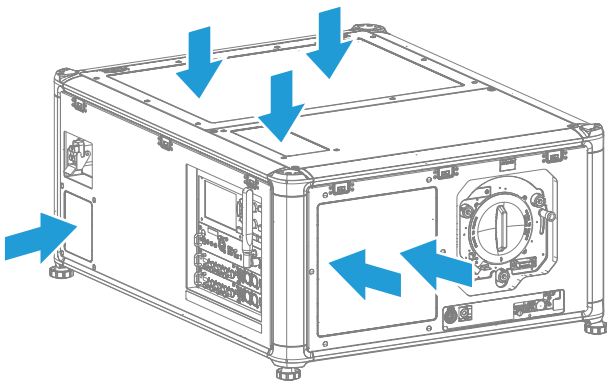

Image 2-4

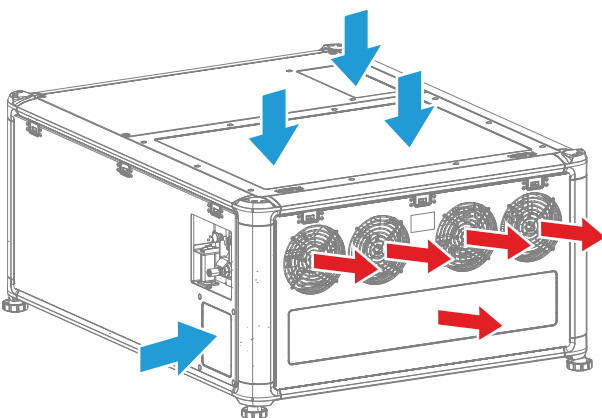

Image 2-5

WARNING: Keep the air inlets and outlet at all times free.

2.4 Projector status

Projector status indicator LEDs

The Control & Communication module contains four status LEDs at the right side of the front panel. These LEDs allows a quick status analyses of the projector. For explanatory see table hereunder.

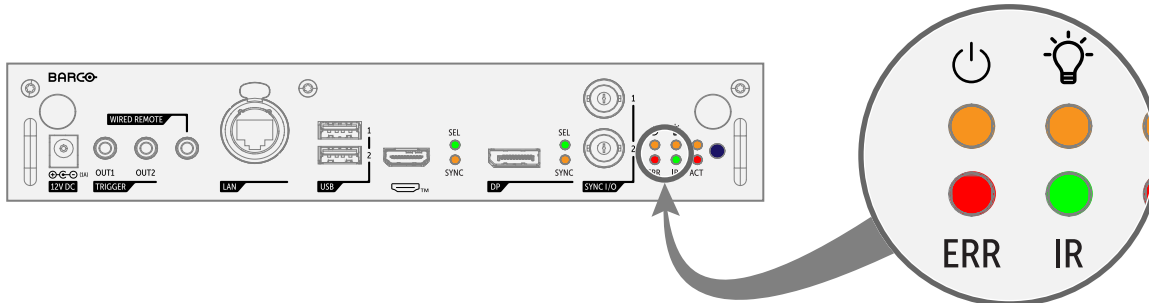



Image 2-6 Location of projector status LEDs.

LED	Color status	Description
 Power	Off	Projector is in ECO STANDBY mode, or is powering up
	RED	Projector is in STANDBY mode
	ORANGE	Projector is in READY mode
	GREEN	Projector is ON
 Illumination	Off	Light source is OFF
	RED	No light source detected
	ORANGE	Light source is on in ECO mode
	GREEN	Light source is on in normal mode
ERR	GREEN-ORANGE	Light source is on in CLO mode
	Off	No error
	RED toggles on/off	Error
IR	ORANGE toggles on/off	Warning
	RED	IR signal received
	GREEN	IR signal acknowledged

QDX software

3

3.1	User accounts and security	30
3.2	Pulse OSD	31
3.3	Pulse Prospector	32
3.4	Pulse Toolset.....	32
3.5	Insights Management Suite	33
3.6	Web Analyzer.....	33
3.7	Pulse Mobile app	33

About this chapter

This chapter provides an overview of the various software components integrated with the QDX projector, including the Pulse OSD interface, Pulse Prospector web service, Pulse Toolset, Pulse Mobile App, cloud applications like Web Analyzer and Insights Management Suite (IMS), and essential information on accounts and security.

3.1 User accounts and security

About authentication

To enhance the security of the Pulse-based projectors, authentication is required. Authentications is done at each startup by logging in with user name and password.

PIN code authentication is disabled by default on new devices. However the use of a PIN code can be enabled for end users, power users and administrators.

Using user accounts to enhance projector security

To ensure the security of the projector, Barco recommends to only make a **limited** amount of **specific users**, all while enforcing that all used passwords are **strong passwords**.



It is advised to fill in a password that is longer than eight characters. Ideally, the password should also be a mix of upper case letters, lower case letters, numbers and special characters.

User group details

There are four user groups in total, three of which are visible and can be controlled by an administrator.

These are the following:

- End user
- Power user
- Administrator
- Service partner

The service partner is hidden by default with variably generated credentials, intended for service activities that can only be performed by authorized staff. For more information on how to obtain a service user password, refer to either the Pulse OSD user guide, or the Pulse Prospector user guide.



CAUTION: For security reasons, it is strongly recommended to change the default password and pin codes as soon as possible. Refer to the Pulse Prospector user guide for more info.

Role of the user groups

Groups	Features ¹
End user	<ul style="list-style-type: none"> • Can use the basic Pulse features
Power user	<ul style="list-style-type: none"> • Can use all menu features the end user has access to • Can use most of the <i>Security</i> menu features • Can use the <i>Diagnostic</i> menu • Can upload new firmware via USB • Can use the following advanced settings features: <ul style="list-style-type: none"> - <i>Color Wheel</i> - <i>Native RealColor</i> - <i>Statistics</i> - <i>Tilt sensor calibration</i> - <i>Laser banks</i> - <i>Optical filter</i>

1. Features depend on projector model and software version.

Groups	Features ²
Administrator	Can use all menu features the power user has access to. Can use all features of the <i>PJLink</i> menu. Can create and delete standard users, change user settings Can change system-wide login settings
Service	<ul style="list-style-type: none"> • Private user account, reserved for certified service partners. • Cannot be deleted, renamed or otherwise edited. • Can use all menu features the administrator has access to. • Can use menus related to servicing actions on the projector, such as (but not limited to): <ul style="list-style-type: none"> - <i>Factory native RealColor</i> - <i>Pixel shift</i> - <i>TIM curing</i> - <i>Laser pulsing</i>

3.2 Pulse OSD

Introduction to Pulse OSD

The Pulse On-Screen Display (OSD) is the graphical user interface designed for Pulse-based projectors. It allows users to configure, control, and monitor various aspects of the projector. With the Pulse OSD, you can perform tasks such as source selection, image adjustments, lens manipulation, managing profiles, and controlling advanced projector settings.

Key Features

- **Dashboard:** Provides a quick overview of the current projector settings and condition.
- **Navigation:** Users can navigate through the OSD menus using the local keypad or the remote-control unit.
- **User Interface:** Each feature is represented by a pane in the user interface, making it easy to access and manage different settings.

Initial setup of Pulse OSD

Upon first startup of the projector, proceed as follows:

1. Power up the projector.
2. Select the UI language.
3. Approve the End User License Agreement (EULA).
4. Define a new strong password for the default administrator.³

Pulse OSD user guide

All features of the Pulse OSD are described in detail in the separate **Pulse OSD user guide**. This guide is applicable to all Pulse-based projectors. However, depending on the specific projector model, some features may not be available. If a feature is not available for a particular model, this will be noted at the beginning of the chapter about that feature.

The Pulse software has regular new releases due to continuous improvements. Hence, the **Pulse OSD user guide** is subject to updates. Download the latest version of the user guide from the Barco website using following link: <https://www.barco.com/support>.

² Features depend on projector model and software version.

³ A strong password has a minimum of 8 characters and should be unique. The password should be a mix of upper case letters, lower case letters, numbers and special characters.

3.3 Pulse Prospector

About Pulse Prospector

Pulse Prospector is a built-in web application in the projector. The application provides all the necessary tools to configure and control the connected projector remotely. It is readily available on the connected projector without any additional software installation. It is accessible via a web browser and is fully supported on iOS and Android devices.

Pulse Prospector is supported from projector software version 2.5 onwards.

Prerequisites

- Projector software package 2.5 or later must be installed.
- In order to connect a device (e.g., laptop) with the projector, both the device and the projector must operate within the same network (or the device needs to have full access to the projector network).



It is recommended to upgrade the web browser to the latest version available for the best viewing experience, compatibility and security.

Pulse Prospector user guide

All features of the Pulse Prospector are described in a separate user guide which is applicable for all Pulse based projectors. Hence, each menu or menu group in the user guide is preceded with a “**Location and availability**” section wherein the relevant projector models and accounts are mentioned.

The Pulse software has regular new releases due to continuous improvements. Hence, the Pulse Prospector user guide is subject to updates. Download the latest version of the user guide from the Barco website using following link: <https://www.barco.com/support>.

Initial setup of Pulse Prospector

1. Start a web browser.

2. Enter the IP address of the projector in the address bar of the browser and confirm.



Tip: The projector IP address is visible on the dashboard of the projector LCD touch panel. The default projector IP address is 192.168.1.101.



Note: Depending on the configuration of the browser, a standard “Your connection is not private” security warning can be displayed (type: net::ERR_CERT_AUTHORITY_INVALID). For a temporary solution, click “**Advanced**” and “**proceed to [hostname] (unsafe)**”. It may take some time for the login page to be displayed. For a permanent solution, the product certificate must be trusted as a root certificate in the browser. For more info, contact the local IT responsible.

3. Select the UI language.

4. Fill in the default password: “**setup123**”.

5. Approve the End User License Agreement (EULA).

6. Define a new strong password for the default administrator.⁴

3.4 Pulse Toolset

About Pulse Toolset

Pulse Toolset is a standalone desktop application that is used to remotely set up, configure, monitor, and manage a wide range of projects, including multiple Barco Pulse-based projectors and other devices, which

4. A strong password has a minimum of 8 characters and should be unique. The password should be a mix of upper case letters, lower case letters, numbers and special characters.

need to be connected to the same network. These projects or setups are stored as configurations and can be shared and loaded across computers. Making it possible to work with multiple configurations at the same time.

Pulse Toolset integrates all separate Pulse Prospector views from each projector into a single interface, allowing centralized management of all connected Barco Pulse-based projectors.

Pulse Toolset user guide

All features of the Pulse Toolset are described in a separate user guide.

Download Pulse Toolset

Download the latest version of the Pulse Toolset and related user guide from the Barco website using following link: <https://www.barco.com/support?pn=R9804320>

3.5 Insights Management Suite

About Insights Management Suite

Insights Management Suite (IMS) is an IoT platform for monitoring, diagnosing, and controlling projectors. It allows centralized management of all projectors, improving efficiency and troubleshooting. The suite stores usage data and light-source run-times automatically in the cloud, reducing manual administration. The live dashboard provides real-time operating conditions for effective fleet management. Security features include encrypted communication and adjustable connectivity settings.

Go to the Insights Management Suite: <https://insights.barco.com>

Insights Management Suite user guide

All features of the Insights Management Suite are described in a separate user guide. The user guide is online available on the Barco website. Go to <https://www.barco.com/manuals/R5912547/index> to view the latest version.

3.6 Web Analyzer

About Web Analyzer

The Web Analyzer is a powerful cloud-based and free web tool which gives quick access to the log files, aka the black box, of your projector(s). With a simple drag and drop of your diagnostic package, you get access to an intuitive dashboard and analysis tool for effective root cause finding and health optimization.

Go to the Web Analyzer tool: <https://webanalyzer.proj.barco.com>

To create and view a diagnostic package see user guide of “Pulse OSD”, page 31, or “Pulse Prospector”, page 32.

3.7 Pulse Mobile app

About Pulse Mobile app

The Pulse Mobile app connects and controls Pulse projectors from a mobile device. It serves as a virtual remote controller for setup, configuration, monitoring, and adjusting projection parameters. Users can tweak lens adjustments, projector orientation, shutter power, test patterns, and black level settings. The app is available for download in the iOS and Android stores and on the Barco website.

Download Pulse Mobile app

Scan the QR code or visit the [Apple App Store](#) or [Google Play Store](#) to download the Pulse Mobile app for iOS or Android.



4

Local keypad

4.1	Local keypad functions.....	36
4.2	Local keypad backlight.....	36
4.3	LCD touch panel.....	37

4.1 Local keypad functions

Local keypad overview

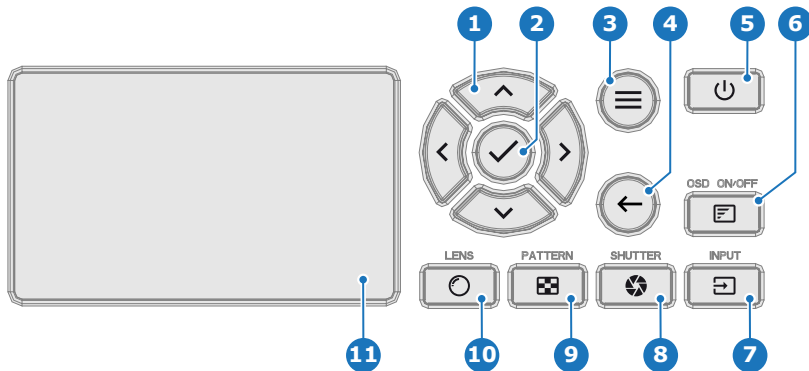

Image 4-1

- | | |
|--|--|
| <ul style="list-style-type: none"> 1 Navigation 2 Confirmation 3 Menu enter/exit 4 Menu back 5 Power On/Off 6 OSD On/Off | <ul style="list-style-type: none"> 7 Input selection 8 Shutter open/close 9 Test patterns 10 Lens menu 11 LCD touch panel |
|--|--|

Functionality

The local keypad gives direct access to several functions, in addition, access to the Pulse menu system.

The local keypad has a backlight that can be switched on and off manually. By default the light turns off after 5 minutes.



Refer to the **Pulse OSD** user guide for detailed guidance on all software features of the projector.





The Pulse software has regular new releases due to continuous improvements. Hence, the **Pulse OSD** user guide is subject to updates. Download the latest version of the user guide from the Barco website using following link: <https://www.barco.com/support>.

4.2 Local keypad backlight

Button backlight status

The **Power** and **Shutter** buttons are equipped with white, blue and red backlit LEDs. The other keys are only equipped with white and blue backlit LEDs. The LEDs are controlled according to the features available.

Button	Color status	Description
	Short WHITE pulse	Projector starts up (booting), or is in ECO STANDBY
	Blinking WHITE	Firmware update, or in transition from ECO STANBY to STANDBY
	Solid WHITE	Projector is in STANDBY or READY mode
	Blinking BLUE	Projector goes to ON mode
	Solid BLUE	Projector is ON
	Blinking RED	Error condition
	Off (no color)	Projector is OFF, starts up, or is in STANDBY or READY mode
	Solid WHITE	Projector is ON, shutter is open
	Solid RED	Projector is ON, shutter is closed

4.3 LCD touch panel

Functionality

The LCD touch panel has two main functions:

1. Showing the menus, adjustment information and if enabled a mirror of the OSD (On Screen Display).
2. Information regarding the status of the projector:
 - Projector status
 - Network address
 - Active source
 - Current firmware version
 - Operation Data
 - Active functions (Enabled Functions).

Toggle between the two main function by using the **Menu** button on the local keypad, or on the remote control unit.

The LCD touch panel will fade out 30 seconds after the last key operation.

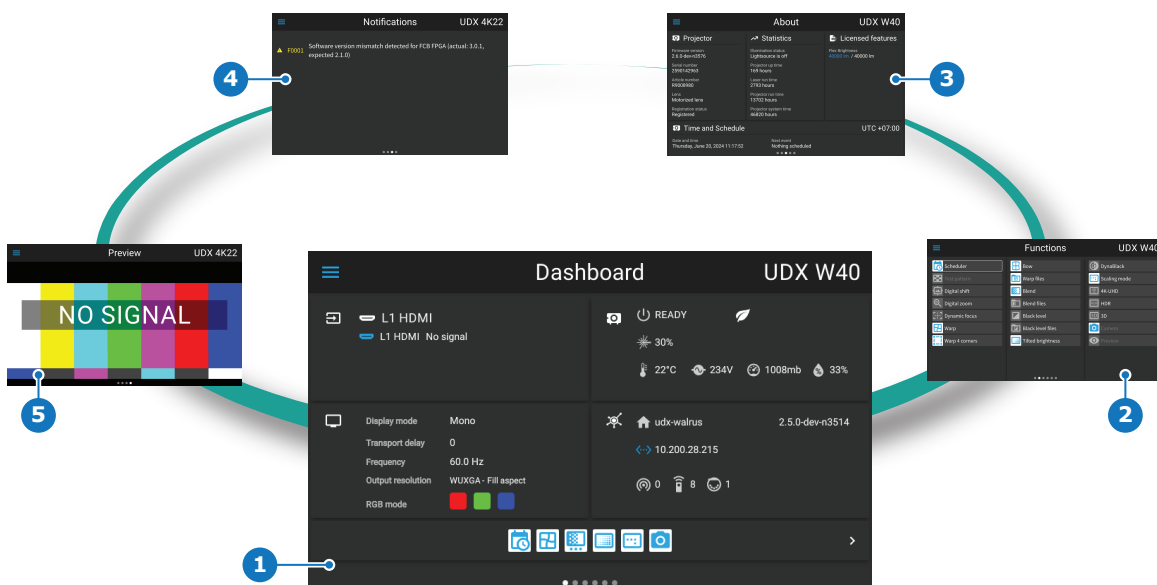

Image 4–2 Example of the Pulse OSD user interface



Refer to the **Pulse OSD** user guide for detailed guidance on all software features of the projector.

Navigation

Use the arrow keys on the local keypad or on the remote control unit to navigate through the menus on the LCD touch panel.

In addition to the remote control unit and the local keypad, it is also possible to navigate in the menus with the touch functionality in the LCD panel:

- Press the icons to select the functions.
- Select switches to toggle.
- Select and drag sliders to adjust slider value.



The LCD menus can occasionally be slightly different in layout compared with the OSD menu, due to a more optimal layout regarding to the touch functionality of the LCD.

Pulse Remote Control Unit

5

5.1	Pulse RCU functions	40
5.2	Pulse RCU battery installation	40
5.3	Pulse RCU on/off button.....	41
5.4	Pulse RCU “button pressed indicator”	42
5.5	Pulse RCU “Projector OSD on/off” button	42
5.6	Pulse RCU “RGB filter” button	42
5.7	Displaying the projector address and IP address	43
5.8	Changing the projector addresses.....	44
5.9	Programming the projector address into the Pulse RCU	45
5.10	Using the XLR connector of the RCU	45
5.11	Using the mini-jack connector of the RCU.....	46
5.12	Pulse RCU silicone protection sleeve (optional)	46

5.1 Pulse RCU functions

Functions

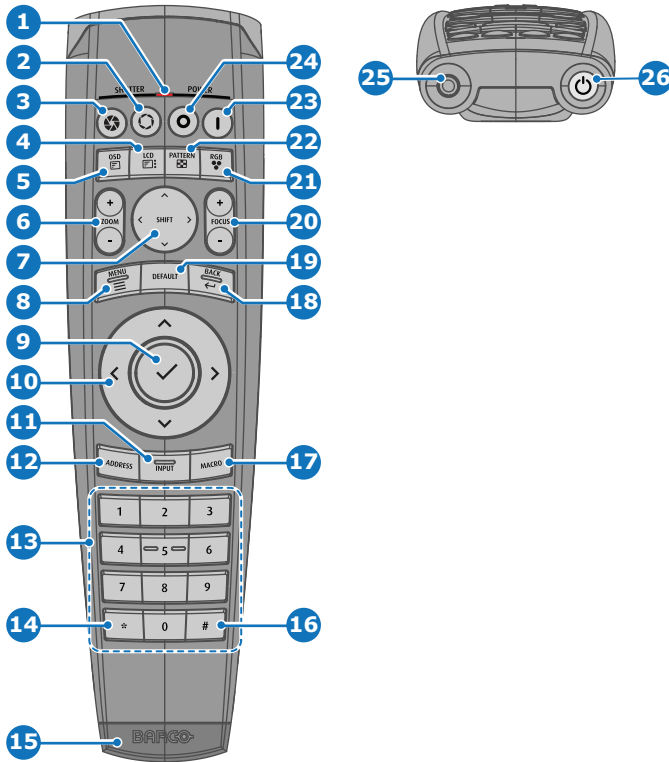

Image 5-1

- | | | | |
|----|---------------------------|----|--------------------------------------|
| 1 | Button pressed indicator | 14 | Backspace (while entering values) |
| 2 | Shutter open | 15 | XLR connector |
| 3 | Shutter close | 16 | Decimal mark (while entering values) |
| 4 | LCD/Touch panel on / off | 17 | Macro button (Not in use) |
| 5 | Projector OSD on / off | 18 | Menu back |
| 6 | Lens zoom | 19 | Default value button |
| 7 | Lens shift | 20 | Lens focus |
| 8 | Menu open / close | 21 | RGB filter |
| 9 | Menu selection, OK button | 22 | Test patterns |
| 10 | Menu navigation | 23 | Power on |
| 11 | Input selection | 24 | Power off |
| 12 | Address button | 25 | 3.5 mm jack |
| 13 | Numeric buttons | 26 | RCU on / off |

5.2 Pulse RCU battery installation

About the batteries for the remote control



Due to updated shipping regulations, batteries are no longer included in the packaging. It is up to the user to purchase the correct batteries. Use two AA size (alkaline) batteries in the remote control.

Install the batteries before using the Pulse RCU.



CAUTION: Replace with the correct battery type. Use two AA size batteries. There is a risk of explosion if the battery is replaced with an incorrect type.

Required parts

AA size alkaline battery (two pieces)

How to install

1. Push the battery cover tab with the fingernail a little backwards (reference 1) and, at the same time, flip the cover outwards (reference 2).

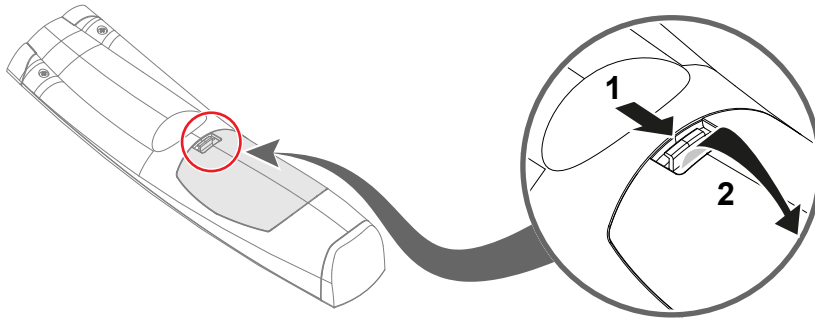



Image 5-2

2. Insert two AA size batteries into the battery compartment, making sure to match the polarities of the batteries to the + and - marks inside the battery compartment.

 **Caution:** Place the batteries as explained. There is a risk of explosion if the battery is incorrectly installed.

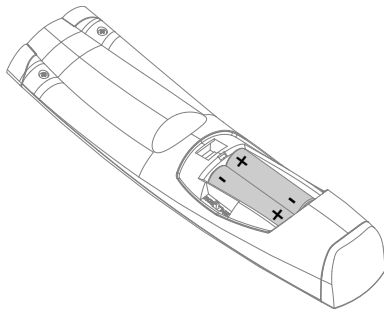

Image 5-3

3. Insert both lower tabs of the battery cover in the gaps at the bottom of the remote control (reference 3).
4. Press the top of the cover until it clicks in place (reference 4).

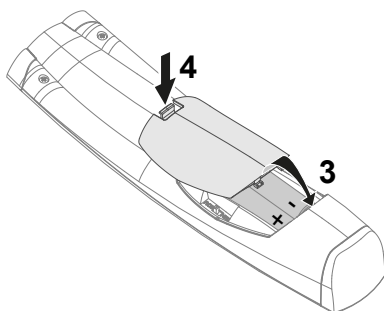

Image 5-4

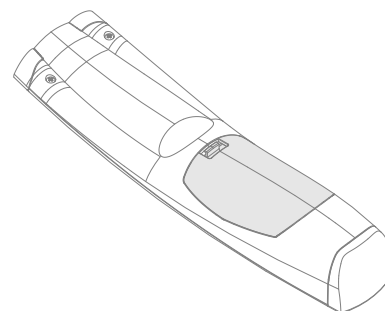

Image 5-5



When replacing batteries, the broadcast address of the RCU will be reset to its default value '0'.

5.3 Pulse RCU on/off button

Function of the remote control on/off button

The Pulse remote control unit has at the front side an on/off button (reference 1 [Image 5-6](#)). Switching off the remote control prevents that unwanted commands are sent due to an accidental key press. Furthermore, switching the RCU off will extend the battery lifetime of the remote control.

To activate the remote control, press the on/off button until the button pressed indicator will turn off (3-5 seconds).

To deactivate the remote control, press the on/off button again.

Default after (re)placing batteries, is “ON”.

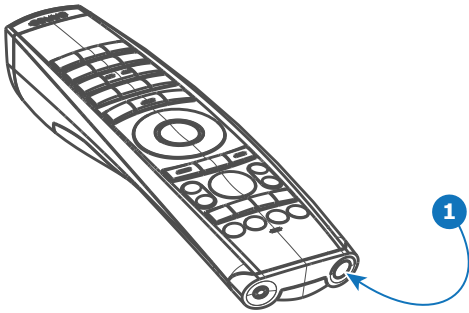

Image 5-6

5.4 Pulse RCU “button pressed indicator”

Functions button pressed indicator

- Rapidly flashes when commands are sent, this is the normal “button pressed” indication.
- 1 Short flash when remote control is switched ON by means of the on/off button.
- Continuously lit (up to 5 seconds) when address digits are expected after pressing the ADDR button.
- Slowly flashes (2 times a second) when the battery level is becoming low; typically when more than 85% of the useful life is past.

5.5 Pulse RCU “Projector OSD on/off” button

On-Screen Display (OSD) on/off

While the light source is on, you can toggle the projection of the On-screen display on and off by pressing the projector OSD on/off button.

Stealth mode on/off

Stealth mode is a function where the backlight of the LCD, the backlight of the keypad buttons and the indication LEDs on the communication and input panels can be disabled.

If “*Stealth mode*” has been enabled in the Pulse software, pressing the OSD on/off button for five seconds or more will cause Stealth mode to activate or deactivate.

For more info on how to configure stealth mode, see the Pulse OSD software user guide or the Pulse Prospector user guide.

5.6 Pulse RCU “RGB filter” button

Filtering the color of the projected image

By pressing the RGB filter button on the RCU you can place a color filter on the output of the projector. This feature can be useful during the installation and configuration of a multi-projector or multi-channel setup. By having one projector project a red image and another project a green image, it is easier to spot and adjust the overlap section.

By pressing this button multiple times, you will have different active filters, in the following cycle:

- Red + Green + Blue (default)
- Red only
- Green only

- Blue only
- Red + Green
- Green + Blue
- Red + Blue
- Red + Green + Blue
- etc



After powering up, the colors will always revert back to full RGB.

5.7 Displaying the projector address and IP address

About the improved way of displaying addresses

When one or more projector are hung from a truss from the ceiling, it can be difficult to figure out what each individual projector address or IP address is.

From Pulse 2.7 onward the **Address** button on the Pulse RCU has been updated. When the address button is pressed, all projectors with the same broadcast address will display the following:

- the individual projector address,
- the projector host name, and
- the available IP address(es).



This function is not available on the basic remote

How to display the projector address on Pulse 2.7 and later

1. Press the **Address** button on the Pulse RCU until the following image is displayed on the LCD and OSD of the projector.

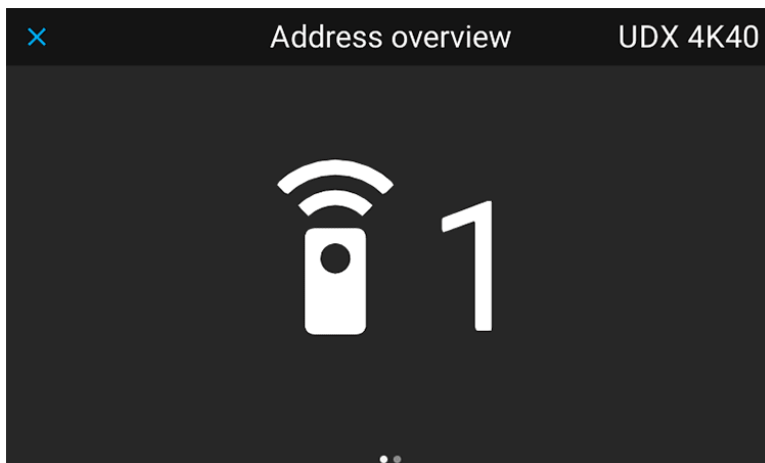

Image 5-7 Example of the default address of the projector

2. Press the right arrow key on the Pulse RCU or keypad to view the IP address(es) and host name of the projector.

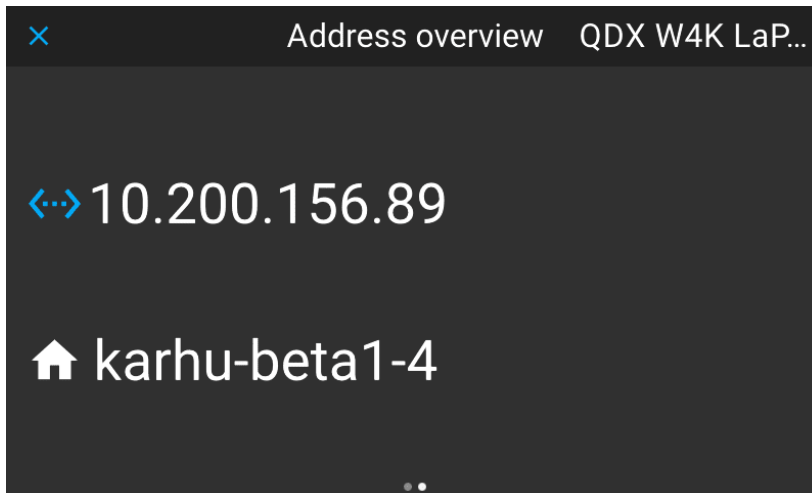

Image 5–8 Example of an IP address and host name

5.8 Changing the projector addresses

Controlling the projector in a multi-projector setup

As the Pulse RCU is programmed to work with any Pulse-powered projector, it should be understood that in a multi-projector setup, the Pulse RCU may control multiple (if not all) projectors at the same time. In order to control the projector there are two addresses that can be used:

- the individual **projector address**
- the group **broadcast address**

About the individual projector address

In a multi-projector setup, each projector should be addressed separately with a Pulse RCU. For this reason the individual projector address exists.

When the projector address is set, the projector can be controlled with an RCU programmed with the same address.

You can support up to 31 different addresses using this method. The default address is '1'.

About the group broadcast address

In a multi-projector setup, there are certain commands that have to be addressed to every projector in the setup (e.g. change power state, shutter open/close, etc). For this reason the group "broadcast address" exists.

The broadcast address can be either '0' or '1'. The default address is '0'.

How to set

1. Do one of the following:
 - a) In the Pulse OSD, select *Settings > Communication > Remote Control*.
 - b) In Pulse Prospector, select *Setup > Communication > Remote Control*.
2. Set the desired *Broadcast address*.
3. Set the desired *Projector address*.
4. Click **Apply** and confirm.



For more information on these menus, refer to either the Pulse OSD or Pulse Prospector user guide.

5.9 Programming the projector address into the Pulse RCU



Projector address

Address installed in the projector to be individually controlled.

About the individual projector address

In a multi-projector setup, each projector should be addressed separately with a Pulse RCU. For this reason the individual projector address exists.

When the projector address is set, the projector can be controlled with an RCU programmed with the same address.

You can support up to 31 different addresses using this method. The default address is '1'.

How to program the projector address?

1. Read the projector address from the projector you want to address with this Pulse RCU.
2. Press the **Address** button until the *Button pressed indicator* lights up continuously (approximately 5 seconds).
3. Enter the address with the digit buttons within the time the indicator lights up (also approximately 5 seconds).



Tip: A few examples:

To enter address 3, press "3" digit button on the RCU to set the RCU's address to 3 and wait until the *button pressed indicator* is out. Alternatively, you can also press "0" and "3". This way, the *button pressed indicator* goes out immediately.

To enter address 31, then press "3" and "1" on the digit button on the RCU and the *button pressed indicator* goes out immediately.



Placing new batteries in the remote control or plugging the remote to a projector via a cable will automatically reset the address back to its default value '0'.

5.10 Using the XLR connector of the RCU



Connecting a cable with the XLR connector will reset the broadcast address of the RCU to its default value '0'.

Revised RCU

Revised Remote Control Units produced from April 2023 onward will require the projector to run software 2.3.x (or newer) in order to properly use the XLR connector. If not yet updated to the most recent version, update the projector software. For more information, see ["Software update"](#), page 62.

How to use the XLR connector

1. Pull the XLR cover backwards.

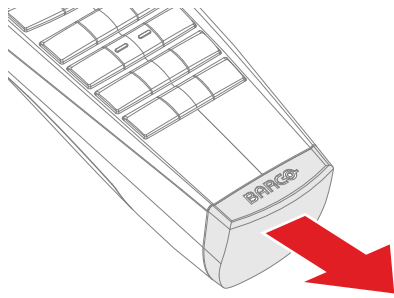

Image 5-9

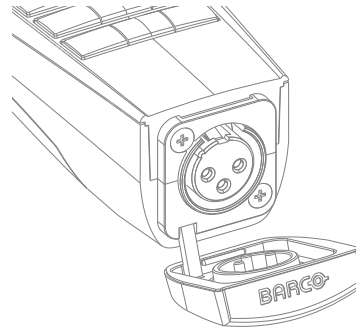

Image 5-10

2. Connect a cable with XLR plug into the XLR connector of the RCU.
3. Connect the other end of the cable with the XLR input of the projector.

5.11 Using the mini-jack connector of the RCU



Connecting a cable with the mini-jack connector will reset the broadcast address of the RCU to its default value '0'.

How to use the mini-jack connector

1. Connect a cable with the mini-jack connector (reference 2, [Image 5-11](#)) of the RCU.
2. Connect the other end of the cable with the mini-jack input of the projector.

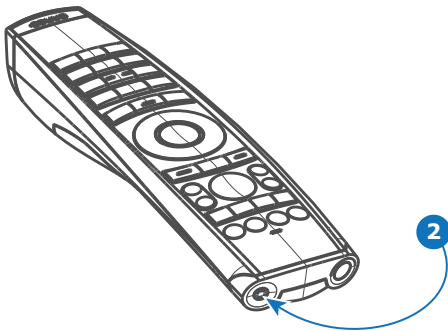

Image 5-11



Note: While the mini-jack cable is connected, the IR receivers of the projector are switched off.

5.12 Pulse RCU silicone protection sleeve (optional)

Introduction

Barco offers a silicone form fitting protection sleeve for the Pulse RCU. The silicone material keeps it comfortably, non-slip and soft to the touch. All buttons and openings remain accessible. The only thing that needs to be removed is the XLR cover.

Required tools

Scissors or knife cutter

How to install

1. Remove the XLR cover by pulling it backwards.

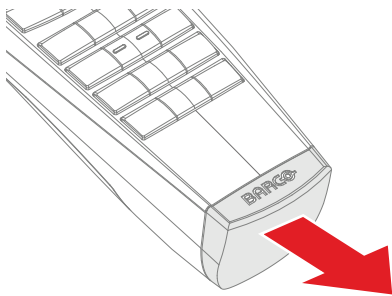

Image 5-12

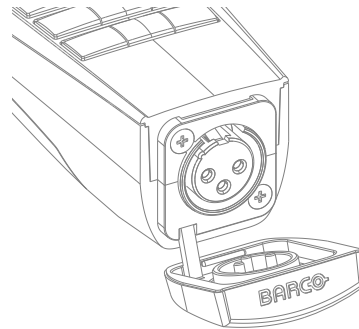

Image 5-13

2. Pull out or cut off the XLR cover. Use scissors or a knife cutter if necessary.
3. Place back side (XLR side) of the RCU into the sleeve and pull the other side of the sleeve over the front side of the RCU.

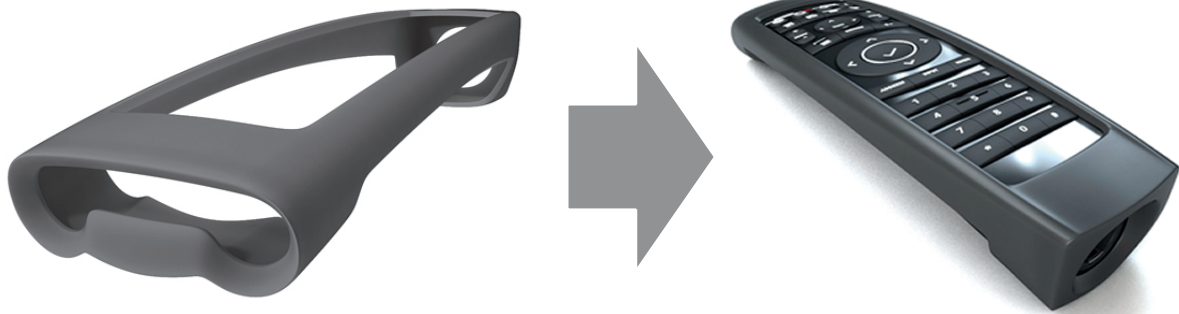

Image 5-14

6

Powering on / off

6.1	Power modes	50
6.2	Power On the projector	50
6.3	Power Off the projector	51
6.4	Power mode transitions	52

6.1 Power modes

Overview

The projector has 4 different power modes:

Mode	Description
ECO STANDBY	Light source is switched off and projector electronics are powered down.
STANDBY	Light source is switched off and Control & Communication module is active.
READY	Projector is booted up and the light source is switched off.
ON	Projector is booted up and the light source is on.



Energy consumption is significantly lower in ECO STANDBY mode: only <math><0.5\text{W}</math> if network is not plugged in and 2W with network.



In ECO STANDBY mode, remote power up (Wake-on-LAN) and local power up (button) are supported.



Wake-On-LAN (WOL)

The link speed of the projector network interface in ECO mode is reduced to 10Mbit/s. This is standard practice in the industry to not waste power. Hence, the network connected with the projector must support such a low link speed to enable the remote wake up of the projector. This implies that all peripherals (switchers, routers...) in the network path must support WOL and configured correctly to support WOL.



Wake on DMX activity

When the projector is in STANDBY mode, DMX commands using DMX over XLR are not processed. This means that it is not possible to wake up the projector using specific "power on" DMX commands. For projectors where this is an issue, the XLR menu now has the command "Wake on DMX activity". When enabled, the projector will wake up if it detects any activity on the DMX input. When using DMX over Ethernet (using ArtNet), DMX commands are processed, even when the projector is in STANDBY mode.

6.2 Power On the projector

How to power on the projector

1. Ensure that the mains input of the projector is connected with the power net.

The projector starts up to **READY** mode as soon as the projector is connected with power net. The **Power on/off** button will blink until **Ready** mode is achieved. Once in **Ready** mode, the **Power on/off** button will be lit **WHITE**. The start up screen is displayed on the touch panel. Once the startup is completed, the status screen will be displayed.



Image 6-1

2. Press the **Power on/off** button on the projector, or the **Power On** button on the remote control.

The projector will continue to **ON** mode. The **Power on/off** button will blink until the projector is ready for projection. Once the projector is fully started up, the **Power on/off** button will be lit **BLUE**.



Image 6-2

6.3 Power Off the projector

How to power off the projector

1. While the projector is in **ON** mode, press and hold the **Standby** button on the local keypad, or the **Power Off** button on the remote control, to shut down the light source of the projector.

 **Note:** If the **auto lights source off** feature is enabled, the projector will automatically transition to **READY** mode if no sync is detected on the chosen source input (default time-out 15 minutes). For more info, see the Pulse OSD or Pulse Prospector manual.

The projector will switch from **ON** to **READY** mode first in order to run through a cool down phase.

2. While the projector is in **READY** mode, press and hold the **Standby** button on the local keypad, or the **Power Off** button on the remote control, to bring the projector from the **READY** mode in the **STANDBY** mode.

 **Note:** If the **auto standby** feature is enabled, the projector will automatically transition to **STANDBY** mode if no activity is happening on the projector (default time-out 15 minutes). For more info, see the Pulse OSD or Pulse Prospector manual.

3. While the projector is in **STANDBY** mode, press and hold the **Standby** button on the local keypad, or the **Power Off** button on the remote control, to bring the projector from the **STANDBY** mode in the **ECO STANDBY** mode.

 **Note:** If the **auto standby** feature is enabled, the projector will automatically go to **ECO STANDBY** mode after a time-out (default time-out 15 minutes). For more info, see the Pulse OSD or Pulse Prospector manual.

 Some actions (like applying a grey test pattern) are done during the two minutes of the cool down phase. This is done in order to minimize the potential effect of burn-in and increase the projector lifetime.



CAUTION: Never switch off the projector by means of unplugging the mains cord or by cutting down the mains power.



Barco advises to keep the projector always powered and use the **ECO STANDBY** mode for low power consumption.

How to unplug the projector

1. Follow the previous power off procedure to switch off the projector.
2. Wait at least two minutes.



Caution: It is very important to wait few minutes before unplugging the power cord. If the cool down phase is not adhered, projector lifetime could be degraded.

3. Remove the power cord from the AC outlet or unplug it from the projector.

 **Note:** Some power cords have a clip that must be pressed to release the cord from the projector.

**Wake-On-LAN (WOL)**

The link speed of the projector network interface in ECO mode is reduced to 10Mbit/s. This is standard practice in the industry to not waste power. Hence, the network connected with the projector must support such a low link speed to enable the remote wake up of the projector. This implies that all peripherals (switchers, routers...) in the network path must support WOL and configured correctly to support WOL.

Inputs & Communication

7

7.1	Control & Communication module	56
7.2	Pulse Quad Combo input Mk III	57
7.3	Pulse Quad DP 1.2 input	58
7.4	Pulse SFP input	59
7.5	Pulse HDBaseT input module	60

About inputs and communication

The input and communication unit of a projector typically has one slot reserved for the Control & Communication module (marked internally as L0).

Next to this, a projector can have up to two slots available for optional input modules (marked internally as L1 and L2, if used).

The QDX has 2 input slot(s), which can be filled with one of the optional input modules listed in this chapter.

7.1 Control & Communication module

Front panel Control & Communication module

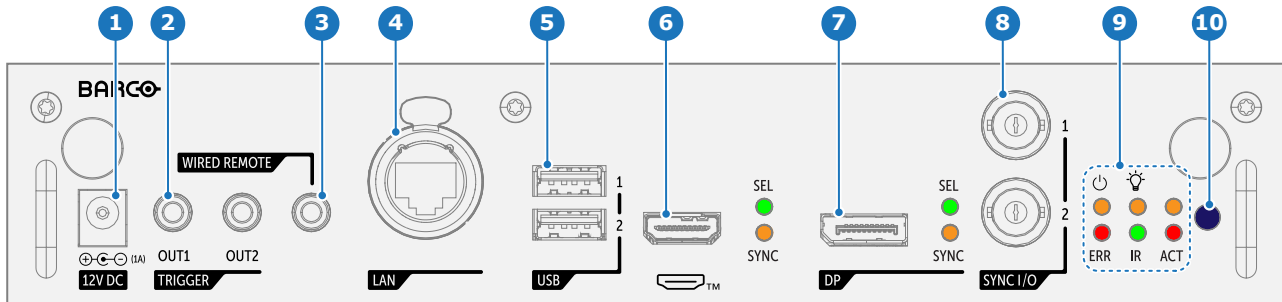

Image 7-1

- | | | | |
|---|--------------|----|-----------------------|
| 1 | 12V DC | 6 | HDMI™ |
| 2 | TRIGGER | 7 | DP |
| 3 | WIRED REMOTE | 8 | SYNC I/O |
| 4 | LAN | 9 | Projector status LEDs |
| 5 | USB | 10 | IR receiver |

Functionality

Nr	Name	Description
1	12V DC	12 V DC output, maximum 1A available when projector is not in standby.
2	TRIGGER	Two 3.5 mm mini jack connectors (OUT1 & OUT2) for controlling peripherals like motorized screens, curtains etc. Give 12V DC, 0.5A (6W) output when projector is switched on. Note: If the TRIGGER outputs are loaded too heavy, there is a risk that the projector will go in reset mode, and restart. This causes no damage to the projector, but is an undesirable response. This will also happen if the startup current for the external equipment is too high, even though the nominal power consumption is less than 0,5A
3	WIRED REMOTE	Connect the RCU via a 3.5 mm mini jack with the wired remote input to control the projector without interference.
4	LAN	Standard RJ45 connector for external projector control over IP and Art-Net.
5	USB	2 × USB 3.0 Type-A ports. These ports support firmware updates. Note: The firmware package (*.fw) must be stored in /Barco/Firmware/ on a USB flash drive. Supported file systems are vfat, exfat, and ntfs. Installation must be confirmed in the user interface.
6	HDMI™	Standard HDMI 2.1 input port for source connection to the projector.
7	DP	Standard DisplayPort™ (1.4), for source connection to the projector.
8	SYNC I/O	BNC sync port in/out for projector control. This is mainly used in multiple projector installations with requirement of synchronization between the units.
9	Status LEDs	Projector status LEDs (see chapter “ Projector status ”, page 28).
10	IR	Infra Red receiver.



The USB ports can also be used to insert the Pulse Wi-Fi module (USB-dongle). However, wireless connectivity, such as Wi-Fi, is not supported in certain countries due to local regulatory restrictions. Contact your Barco representative for more information.

LED behavior

- The SEL LED lights up GREEN: input is selected.
- The SEL LED blinks GREEN: input/output is selected and configured as output.
- The SYNC LED lights up ORANGE: valid input sync is detected.
- The SYNC LED blinks ORANGE: Sync/signal is present, but not conform with input port standard.



Non-conformity issues can be caused by older or low quality cables unable to handle the requested resolution, or connected signal converters manipulating the signal out of the supported video standards.

7.2 Pulse Quad Combo input Mk III

Front panel Quad Combo Input Mk III

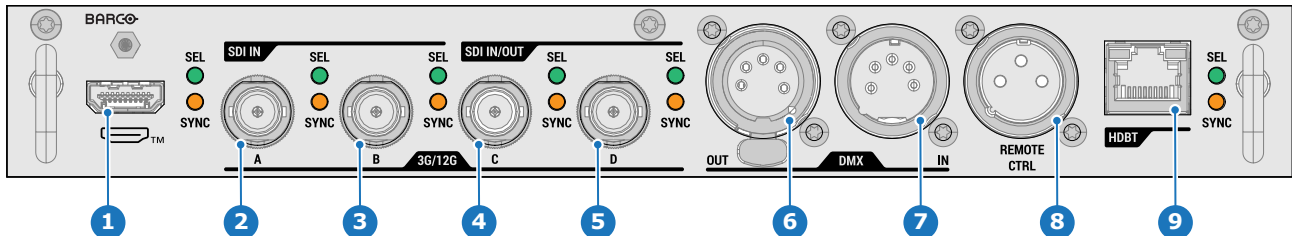

Image 7-2

- | | |
|---|--|
| <p>1 HDMI™ input⁵</p> <p>2 Quad SDI channel A: 3G / 6G / 12G input</p> <p>3 Quad SDI channel B: 3G / 6G / 12G input</p> <p>4 Quad SDI channel C: 3G / 6G / 12G input/output</p> <p>5 Quad SDI channel D: 3G / 6G / 12G input/output</p> | <p>6 DMX interface output</p> <p>7 DMX interface input</p> <p>8 XLR for wired projector control</p> <p>9 HDBaseT input</p> |
|---|--|

HDMI™

Supports HDMI 2.1 features (FRL up to 4 lanes 12G)

SDI ports – How does it work?

- The **SDI port A, B, C** and **D** supports **3G, 6G and 12G** input signals.
- The **SDI port C** functions as a **loop-through output** for any signal placed on **port A**.
- The **SDI port D** functions as a **loop-through output** for any signal placed on **port B**.

When connecting multiple projectors with the same signal, you can connect the signal as follows:

- Connect the source signal to Input A or B of the first projector.
- If the source signal is connected to **input A**, connect **input/output C** to the Input of the following projector.
- If the source signal is connected to **input B**, connect **input/output D** to the Input of the following projector.
- Continue in the same fashion until all projectors are connected.

DMX interface

DMX is used as communication bus between different devices in the light technic. Each device has an input and an output, so that the bus can be looped between the different devices. According the standard a five wire cable with XLR connector is used.

You can use the DMX input port to connect a DMX device (DMX console) to the projector. This way you can control the projector from that DMX device (console). The DMX output port can be connected with the next device in the loop.

DMX

Pin	Description
1	Earth
2	Cold
3	Hot
4	Return - (or not used)
5	Return + (or not used)

5. The terms HDMI, HDMI High-Definition Multimedia Interface, HDMI trade dress and the HDMI Logos are trademarks or registered trademarks of HDMI Licensing Administrator, Inc.



Due to technical reasons, the DMX interface can only be used if the Pulse Quad Combo input Mk III is mounted in input slot L1.



DMX
DMX-512 Lighting protocol over RS-485 interface. Carries information of 512 channels from a lighting controller to lighting devices. Standardized by USITT.

HDBaseT input

Supports HDBaset 3.0 (up to 4k60 RGB 444).

The HDBaseT port does not supports network connectivity.

LED behavior

- The SEL LED lights up GREEN: input is selected.
- The SEL LED blinks GREEN: input/output is selected and configured as output.
- The SYNC LED lights up ORANGE: valid input sync is detected.
- The SYNC LED blinks ORANGE: Sync/signal is present, but not conform with input port standard.



Non-conformity issues can be caused by older or low quality cables unable to handle the requested resolution, or connected signal converters manipulating the signal out of the supported video standards.



For specifications about the supported inputs for SDI, HDMI, HDBaseT and DisplayPort 1.2 see chapter “Specifications”, page 77.

7.3 Pulse Quad DP 1.2 input

Front panel Quad DP 1.2 input

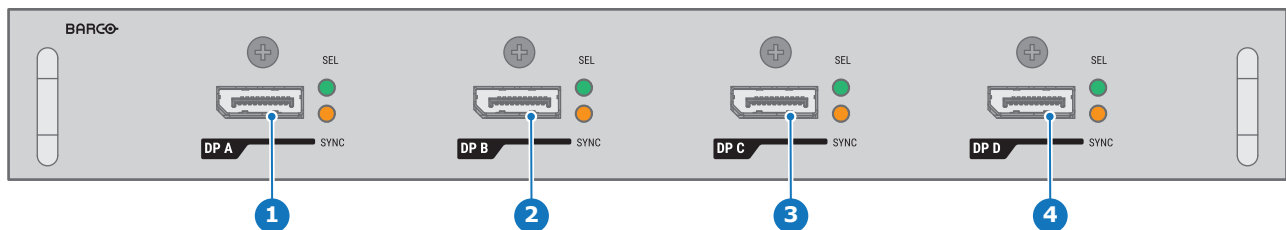

Image 7-3

- 1 Quad DisplayPort channel A input
- 2 Quad DisplayPort channel B input
- 3 Quad DisplayPort channel C input
- 4 Quad DisplayPort channel D input

LED behavior

- The SYNC LED lights up ORANGE when valid input sync is detected.
- The SEL LED lights up GREEN when the input is selected.
- Blinking YELLOW: Sync/signal is present, but not conform with input port standard.



Non-conformity issues can be caused by older or low quality cables unable to handle the requested resolution, or connected signal converters manipulating the signal out of the supported video standards.



For specifications about the supported inputs for DisplayPort 1.2 see chapter “Specifications”, page 77.

7.4 Pulse SFP input



The Barco SFP Input Board has been designed and tested to work alongside the Barco SFP Output Board.

However, it is possible that the SFP Input board can also work with other third-party devices that support 12G over fiber. Due to the many third-party options available on the market, the input board could not be tested for every option available.

Overview SFP input

The SFP Input board is used to connect 12G SDI over fiber. The SFP input is delivered without any connector. It is up to the customer to buy the necessary connectors, transceivers and cables. These parts can be mounted on the indicated places on the front panel of the board.

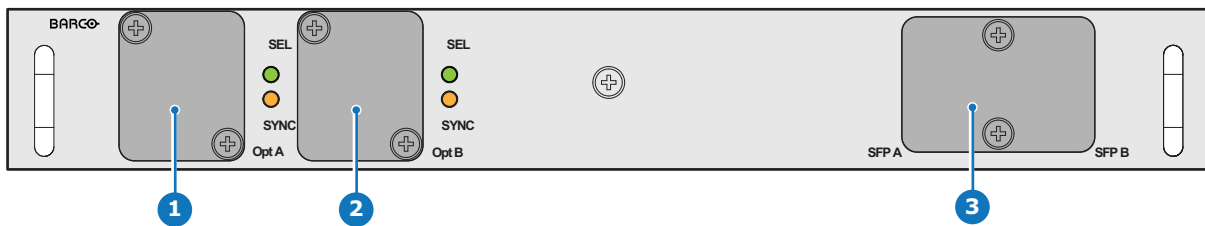

Image 7-4

- 1 Neutrik Duo optical connector or Neutrik Quad optical connector
- 2 Neutrik Duo optical connector or Neutrik Quad optical connector
- 3 2x12G SDI/10GE transceiver



For specifications about the supported inputs for SFP see chapter “Specifications”, page 77.

LED behavior

- The SYNC LED lights up ORANGE when valid input sync is detected.
- The SEL LED lights up GREEN when the input is selected.
- Blinking YELLOW: Sync/signal is present, but not conform with input port standard.



Non-conformity issues can be caused by older or low quality cables unable to handle the requested resolution, or connected signal converters manipulating the signal out of the supported video standards.

Use cases

The SFP can be configured as follows:

1. SFP+ transceiver + Fiber connection (integrated or separated)
2. Neutrik OpticalCon Duo + SFP+ transceiver + internal fiber
3. Neutrik OpticalCon Quad + SFP+ transceiver + internal fiber
4. Loop-through mode



See projector installation manual for detailed instructions on how to install/configure the SFP input.



WARNING: Only by Barco trained and qualified technicians are allowed to install the SFP input.



Optical Transceiver to comply with Laser Class 1, IEC60825-1: 2014

7.5 Pulse HDBaseT input module

Front panel Pulse HDBaseT input



Image 7-5

Supports HDBaset 3.0 (up to 4k60 RGB 444).

The HDBaseT port does not supports network connectivity.

Projector maintenance

8

8.1	Software update	62
8.2	Cleaning the lens	63
8.3	Cleaning the exterior of the projector	64
8.4	Dust filters	64

8.1 Software update

Software update options

Pulse-based projectors can be updated in the following ways:

- **Pulse Prospector:** Update the projector over the network using Pulse Prospector. The projector must be connected to the network. For details, refer to the [Firmware](#) chapter in the online Pulse Prospector user guide.
- **Pulse OSD menu:** Update the projector locally through the Pulse OSD menu using a USB flash drive with the latest software package. This method requires physical access to the projector and can be used without a network connection. For details, refer to the [Firmware updates](#) chapter in the online Pulse OSD user guide or to the procedure below.



CAUTION: Do not power off or unplug the projector while the software update is ongoing. Similarly, do not remove the USB flash drive while the software update is ongoing.

Prerequisites

First download the latest projector software package from the Barco's website, using the following link: <https://www.barco.com/support>.

Required tools

USB flash drive

How to update the software if the projector isn't connected to the network

1. Take a clean USB flash drive and create the following folder structure:

```
/Barco/Firmware
```



Note: Make sure the flash drive is formatted in FAT32. If the folder structure does not exist, the Software update menu tile will remain disabled.

2. Place the correct projector update file (format .fw) in the Firmware folder.
3. Ensure the projector is in Ready mode.
4. Log in with the credentials of Power user or higher.
5. Plug the flash drive in the USB port on the Communication Panel.

A window will be prompted with the available software update packages.

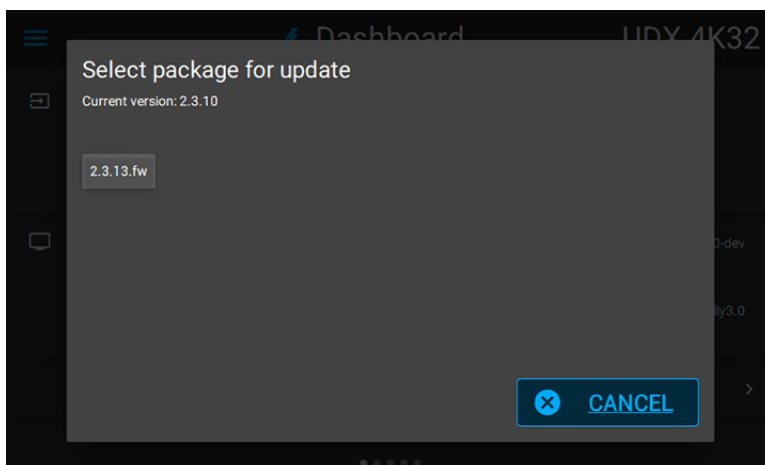

Image 8–1 Example of software packages available on the flash drive.

6. Select the desired package and confirm.
A software update dialog will be prompted, requesting confirmation.

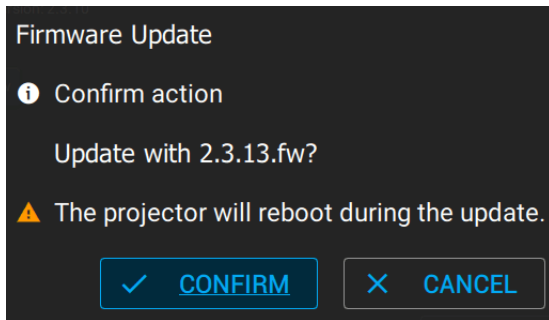



Image 8–2 Example of a Software update dialog prompt

7. Select *Confirm* to start the software update process.

 **Note:** Once initiated, the update procedure can take up to 20 minutes to complete. During this process the projector will reboot at least once. The LCD display will show the current status of the update during the update process.

8. Once the LCD display shows that the update process has been completed, it is safe to remove the USB flash drive.



CAUTION: While it is technically possible to “downgrade” the software to an older version using this method, it is **NOT** recommended and should be avoided as much as possible. Certain features will no longer be supported, projectors can display unwanted behavior during the downgrade and in some rare cases, this may even bring damage to the device. Always contact Barco if you want to make sure a downgrade will not hurt your device.

8.2 Cleaning the lens



To minimize the possibility of damage to optical coatings, or scratches to lens surfaces follow the cleaning procedure as described here precisely.

Prerequisites

Switch off the projector and wait at least 30 minutes to let everything cool down.

Required tools

- Compressed air
- Clean cotton cloth
- Clean micro fiber lens cleaning cloth (e.g. Toraysee® cloth(s))
- Lens cleaner (e.g. Zeiss lens cleaner, Purosol® or any water based lens cleaner)

How to clean the lens?

1. Blow off dust with clean compressed air (or pressurized air cans⁶).
2. Clean with lens cleaner together with a clean lens cleaning cloth to remove the dust and contamination. Use big wipes in one single direction.



Warning: Do not wipe back and forwards across the lens surface as this tends to grind dirt into the coating.

3. Use a dry lens cleaning cloth to remove left liquid or stripes. Polish with small circles.
4. If there are still fingerprints on the surface, wipe them off with lens cleaner together with a clean lens cleaning cloth. Polish again with a dry one.

⁶ Pressurized air cans are not efficient if there is too much dust on the surface, the pressure is too low



If smears occur when cleaning lenses, replace the cloth. Smears are the first indication of a dirty cloth.

8.3 Cleaning the exterior of the projector

How to clean the exterior of the projector ?

1. Switch off the projector and unplug the projector from the mains power net.
2. Clean the housing of the projector with a damp cloth. Stubborn stains may be removed with a cloth lightly dampened with a mild detergent solution.

8.4 Dust filters

Why filter condition matters

A clean dust filter is essential for optimal projector performance and longevity. Dust and debris can clog filters, leading to overheating, dim images, loud fans, and potential damage. Regular inspection and maintenance prevent these issues.

8.4.1 Location of the dust filters

Dust filters of the projector

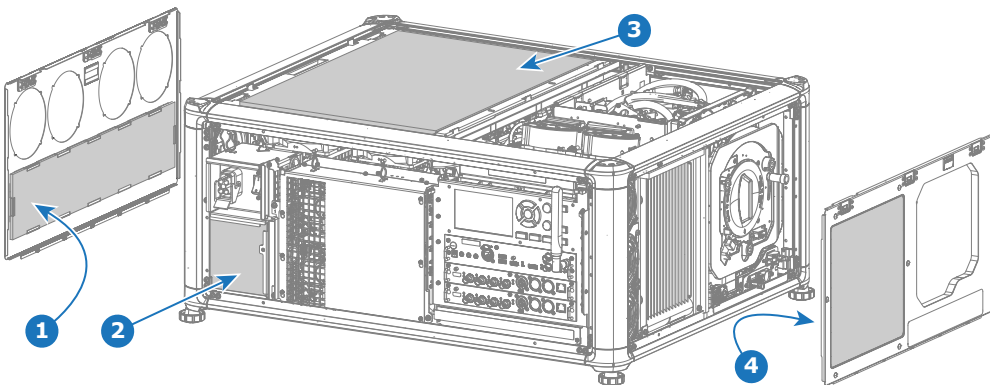

Image 8-3

- 1 Rear cover visual filter (foam)⁷
- 2 Right LDM dust filter (foam)
- 3 Top dust filter (foam)
- 4 Front cover dust filter (foam)

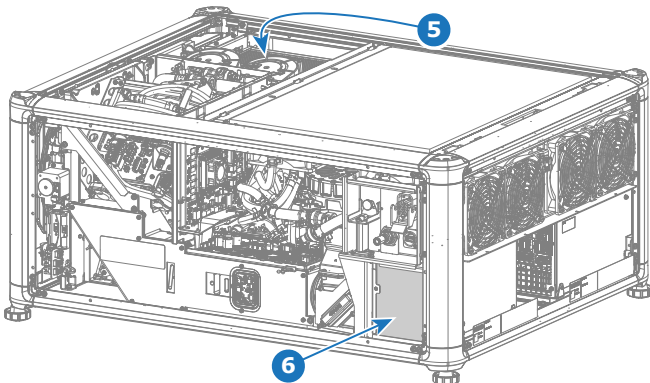

Image 8-4

7. The rear cover visual filter serves only for aesthetic purposes. While this filter can be cleaned and replaced, the chance of this filter getting dirty is low.

- 5 Light processor high density dust filter (cellulose)
- 6 Left LDM dust filter (foam)

Dust filter on the L2A external cooler

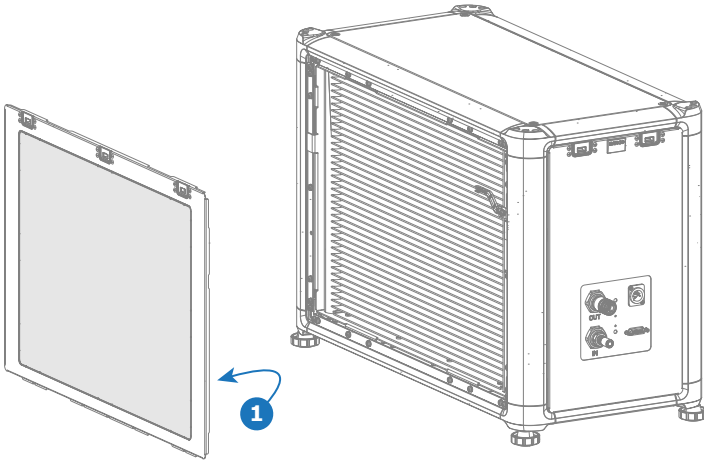

Image 8-5

- 1 L2A dust filter (foam)

8.4.2 Inspection of the filters

Initial inspection

During the start of your installation setup, inspect the projector(s) every 100–200 hours of use, or every month (whichever is sooner).

In dusty environments, it is advised to do this every 50 hours of use.

After the initial usage

If dust buildup is minimal during the initial inspection, extend the interval between filter checkups.

However, increase the inspection frequency under the following circumstances:

- The projector triggers “**high temperature**” warnings or errors on a regular basis. Clogged filters may be a root cause of these warnings and/or error messages.
- Projected image is **dimmed**. When the projector notices insufficient cooling (due to possible filter clogging), it will automatically dim the image to protect the electronics.
- **Loud fan noises** are heard. A damaged foam filter may have an impact on the fan located next to it..

What to pay attention to during inspection

When checking the status of a filter, pay attention to the following:

- If the filter has a light layer of dust, fuzz or pet hair, clean it .
- If the filter has a thick layer of dust or filth, the dust is embedded in the filter (caked-on dirt), replace it.
- If the filter remains dirty after cleaning, replace it.
- If the original color of the filter is lost, replace it (e.g. white turns brown/black, black turns grey).
- If the filter is physically damaged, replace it **immediately**. Damage includes tears, rips, warped frames or holes in the foam.

A filter that is broken, torn or misshapen can't seal properly or trap dust.

- If there is mold, oily substances or other contaminants present on the filter, replace it.

How to inspect

1. Power off the projector. For more info, see “[Power Off the projector](#)”, page 51.
2. Disconnect the power cord from the projector.
3. Remove the covers to access the filters. For more info on removing covers, see “[Projector covers](#)”, page 71.

4. Remove the filters from their respective housing. For more info, see [“Removing and replacing the dust filters”](#), page 66.
5. Inspect the filters properly. Use a bright light to check both sides of the filter for dust, discoloration or damage.
6. Perform an action, depending on the status of the filters:
 1. If the filter is clean, it can be placed back.
 2. If the filter has dust but can be cleaned, vacuum the filter. For more info, see [“Vacuum cleaning of the dust filters”](#), page 68.
 3. If the filter feels greasy, wash it. For more info, see [“Washing and drying the dust filters”](#), page 68.
 4. If the filter is beyond saving (caked-on dirt, mold, damage, etc), replace it.
7. Place the filters back in the original location.



Caution: When placing back the light processor filter, pay attention to the airflow direction. Place the filter with the arrowhead facing the projector.

8. Install any removed cover. For more info on removing covers, see [“Projector covers”](#), page 71.
9. Power the projector back on. For more info, see [“Power On the projector”](#), page 50.

8.4.3 Removing and replacing the dust filters

Prerequisites

Remove the appropriate side or top cover before checking or removing a filter. For more info, see chapter [“Projector covers”](#), page 71.

How to check and remove a filter

1. Do one of the following, depending on the foam type:
 - a) For a foam filter, grab and remove the filter from its position. Since the foam filters are not encased in a metal or plastic frame, it's easy to remove and place these back.



Caution: Grab the filter gently. Using brute force to grab the foam filters may cause damage to the edges of the foam pieces.

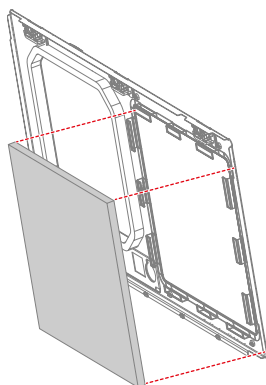

Image 8-6 Front cover dust filter

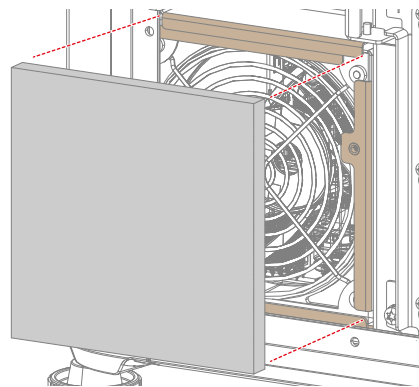

Image 8-7 Right side dust filter

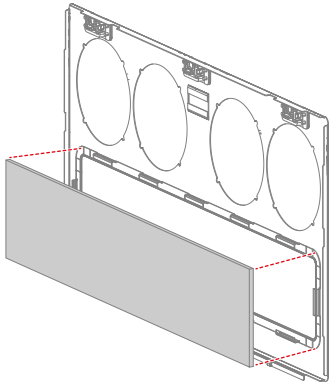

Image 8-8 Rear cover visual filter

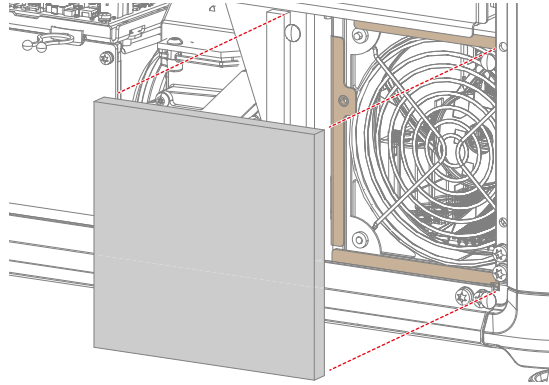

Image 8-9 Left side dust filter

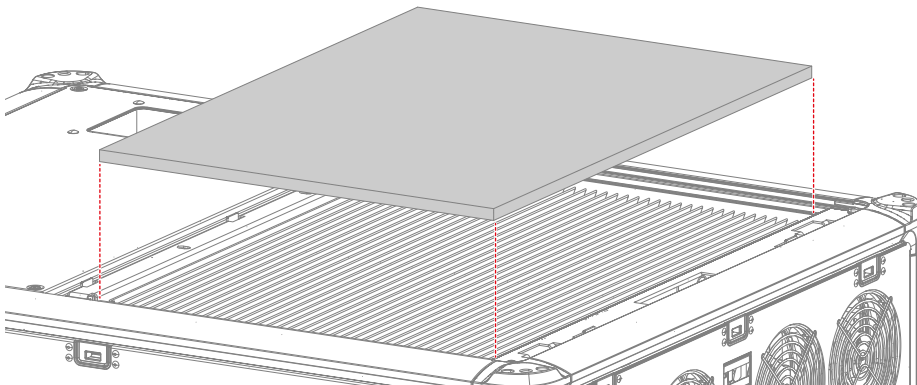

Image 8-10 Top dust filter

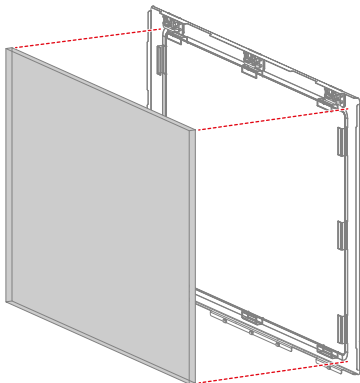

Image 8-11 Optional external L2A cooler dust filter

b) For the high density dust filter, click it out of its holders and replace it as illustrated.

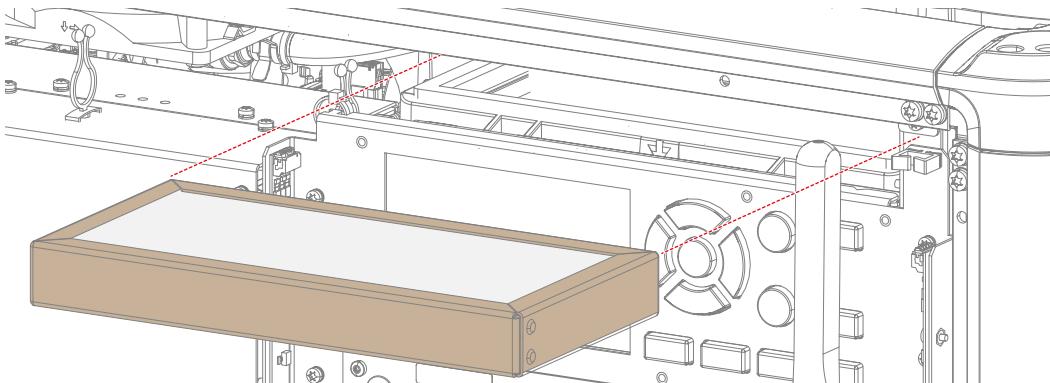



Image 8-12 Light processor dust filter

-  **Note:** When installing the filter, make sure to respect the airflow direction of the high density dust filter. Make sure it points towards the bottom of the projector.

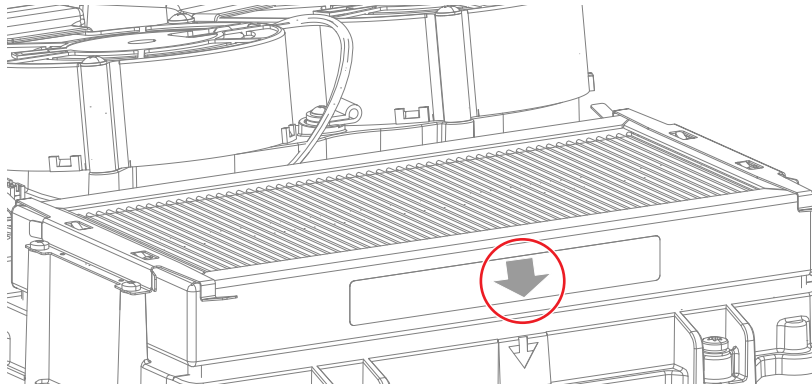

Image 8-13

8.4.4 Vacuum cleaning of the dust filters

When to vacuum clean the dust filters?

The dust filters should be checked every month. If the filters are contaminated with dust then cleaning the filters with a vacuum cleaner should be sufficient. In case the filters feel greasy these must be washed. See cleaning procedure “[Washing and drying the dust filters](#)”, page 68.



Grease on the filter can build up after several months in an environment contaminated with greasy air. Note that areas where popcorn is consumed are subject to greasy air.



This procedure assumes that the dust filters are removed from their slots.

Required tools

Vacuum cleaner with soft brush suction nuzzle.

How to vacuum-clean the dust filter?

- Carefully vacuum the air inlet side of the dust filter. Use a vacuum cleaner with a soft brush suction nuzzle. The air inlet side of the dust filter is the side which is surrounded with a glue edge.



Tip: Lightly tap the filter on its dusty side to expel heavy dust contamination.



Tip: Compressed air is also permitted to clean the filters but take care not to damage them.



Caution: Do not damage the dust filter. Replace damaged dust filters immediately.

8.4.5 Washing and drying the dust filters

About filter washing and drying

For environments that can contaminate the filters (e.g. popcorn grease, smoke machines, general sticky air, etc), Barco advises the client to purchase one extra set of filters to cover drying time, as well as taking following extra precautions and instructions pertaining to filter cleaning and drying.

Cleansing agent

To clean sticky, greasy dust filters we suggest usage of **Sodium carbonate** crystals (Na_2CO_3). Sodium carbonate (Often called **washing soda**, **soda crystals**, or **sal soda** in the detergent section of stores) is widely used to effectively remove oil, grease, alcohol stains ... The product itself is relatively safe, sodium

carbonate is used in toothpastes and as a food additive (E500). Potential Hazards are described in the section “Hazards”, page 124.

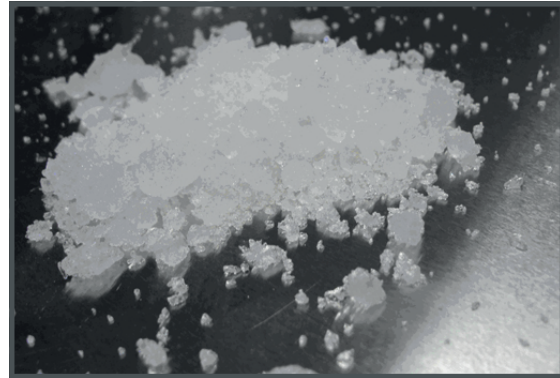

Image 8–14 Sodium carbonate crystals.



This cleaning procedure assumes that the filters are already removed from their slots.



Take into account that the time needed to dry the dust filters may be 24 hours or more. For that, it's recommended to have a second set of dust filters which can be used while cleaning the first set.

Required tools

- Bucket with hot water
- Sodium carbonate, 30 gram (handful) per liter hot water

How to wash and dry the dust filters?

1. Make a solution with a ratio of 30 gram (a handful) sodium carbonate to 1 liter **hot water**.
2. Soak the dust filters in the solution for **30 to 60 minutes**. The grease should be dissolved after 1 hour.
3. If the dust filter is still clogged repeat this procedure from step 1.
4. Rinse the dust filters with clean water to flush all grease residue away.
5. Shake out all excess liquid by repeatedly swinging the filter to-and-fro in a centrifugal action.
6. Then allow the filters to **dry thoroughly**.



Note: Drying time of the dust filters can be up to 24h or more. Drying time can be shorter when being done in a well-ventilated area.



Tip: To speed-up drying, allow the filter(s) to dry at 50°C max in a well ventilated room.



CAUTION: Do not install wet filters back into the projector under any circumstance. Wet filters can have serious safety consequences as well as jeopardize the internal optics of the system.



CAUTION: Do not install/use damaged dust filters. Replace damaged dust filters immediately with new dust filters of the same type. See <https://my.barco.com> for the correct replacement part.

Projector covers

9

9.1	Cover locks	72
9.2	Removing a side, front or rear cover.....	72
9.3	Installing a side, front or rear cover.....	73
9.4	Removing the top covers.....	74
9.5	Installing the top covers.....	75

About this chapter

Most maintenance and service procedures demand removing one or more of the projector covers to gain access to the parts to maintain or to service.

The procedures in this chapter describe, with detailed step by step actions and illustrations, how to remove or install the projector covers.

9.1 Cover locks

About the cover locks

All the side covers are fastened with the same “easylock” type cover lock.

Required tools

Screwdriver (any type)

Opening a cover with cover locks

1. Push down the inner side of the easylock with any type of screwdriver.

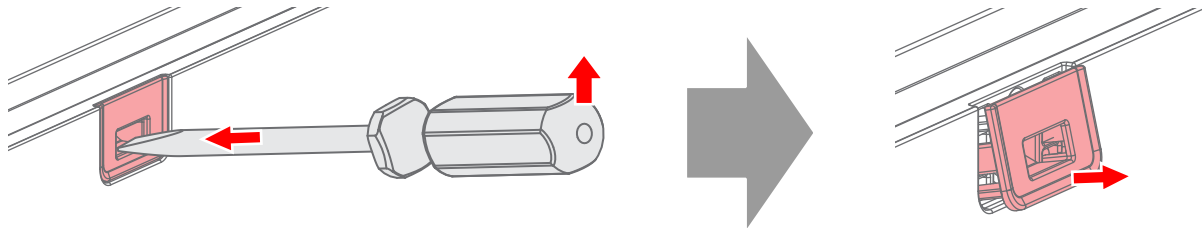

Image 9-1

The lock jumps loose.

Closing a cover with cover locks

1. Ensure that the cover is in the correct position.
2. Press the easylock into the housing.

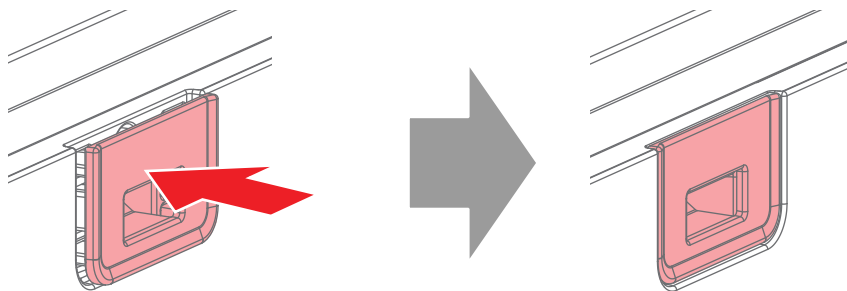

Image 9-2

9.2 Removing a side, front or rear cover

About removing a side cover

The method of removing the covers are equal for the following covers:

- Front cover
- Left side cover
- Rear cover
- Right side cover

Prerequisites

Before removing a cover, make sure to do the following:

- For the front cover:
 - Remove the lens.
 - Disconnect anything connected to the front XLR connector (e.g. motorized frame, external shutter).

- For the right side cover:
 - Disconnect all connections to the inputs (LAN, HDMI, etc).
 - Unlock the 4G antenna (if installed) and slightly rotate the antenna to not hinder the cover.
 - Power off the projector.
 - Remove the mains power cord.
- For the left side cover:
 - Disconnect the motorized rigging frame connections (if installed)
 - Disconnect the external cooler connections (if installed)

Required tools

Flat screwdriver 5 mm

How to remove

1. Unlock the cover locks. For more info, see [“Cover locks”, page 72.](#)
2. Tilt the cover outwards and remove it.

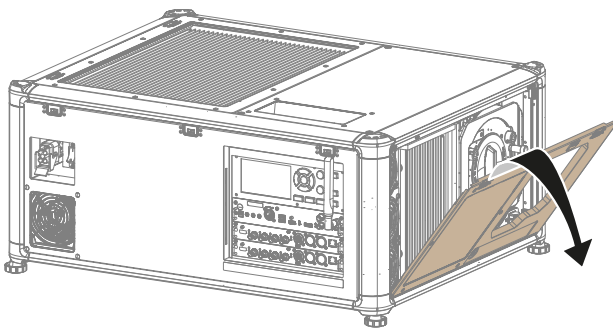

Image 9-3

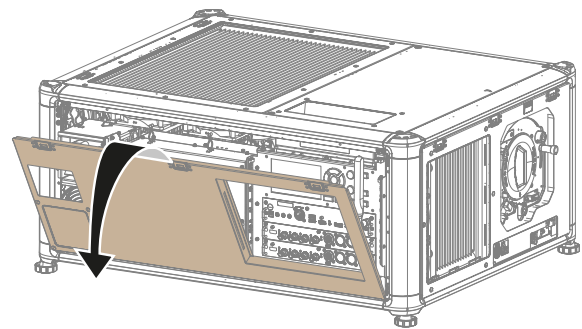

Image 9-4

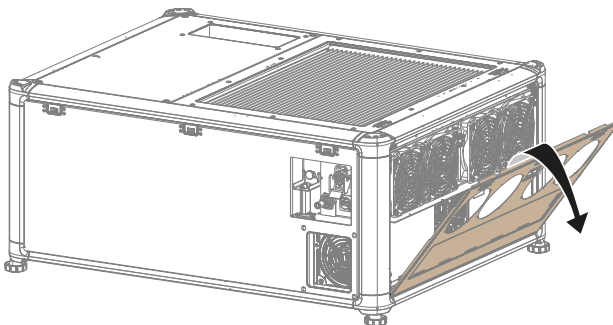

Image 9-5

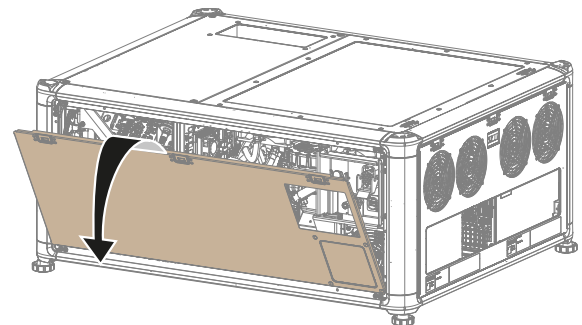

Image 9-6

9.3 Installing a side, front or rear cover

How to install

1. Place the cover onto the bottom side of the projector and tilt it inwards.

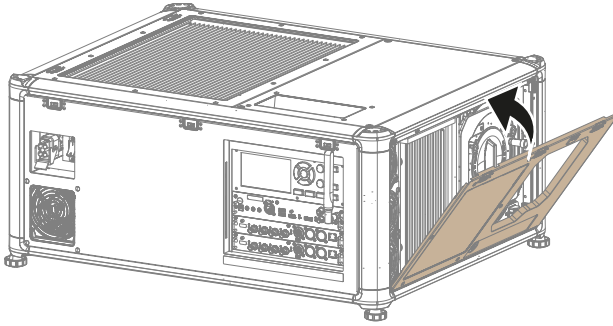

Image 9-7

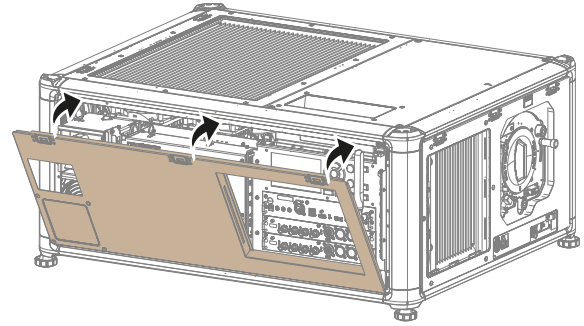

Image 9-8

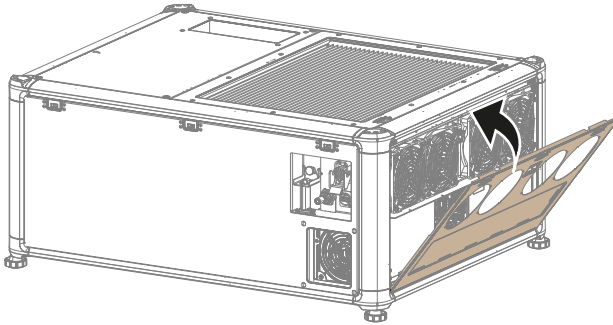

Image 9-9

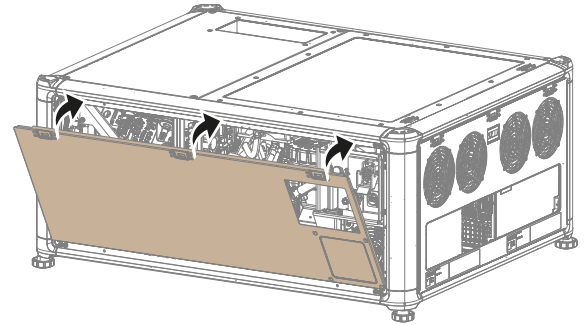

Image 9-10

2. Lock the projectors in place, using the cover locks. For more info, see [“Cover locks”](#), page 72.

9.4 Removing the top covers

About the two top covers

The projector has two top covers. The front half covers the light processor and the input and communication unit. The rear half covers the light source and power-related assemblies.

Both covers can be removed independently from each other.

Required tools

Torx screwdriver T20

How to remove both top covers

1. Loosen the four screws of the top cover. Use a T20 Torx screwdriver.
2. Lift up and remove the cover.

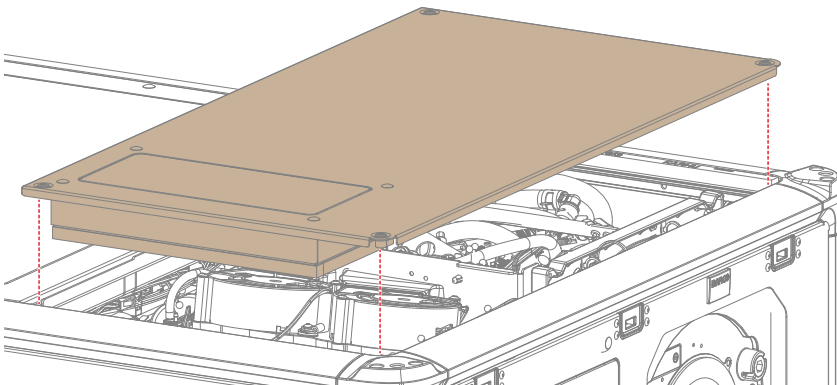

Image 9-11 Lifting up and removing the front side top cover.

3. Unlock the two cover locks at the rear top side of the projector. For more info, see [“Cover locks”](#), page 72.

4. Lift up and remove the cover.

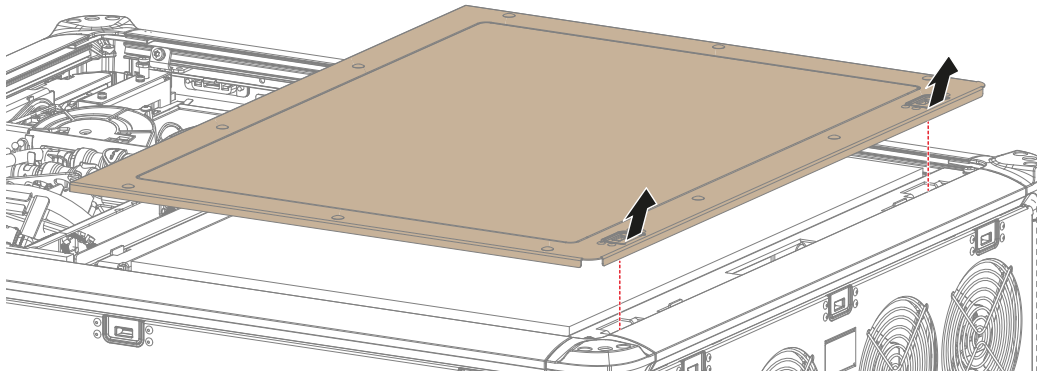

Image 9–12

9.5 Installing the top covers

About the top covers

Both covers can be installed independently from each other.

Required tools

Torx screwdriver T20

How to install both top covers

1. Place the rear top cover on the projector.

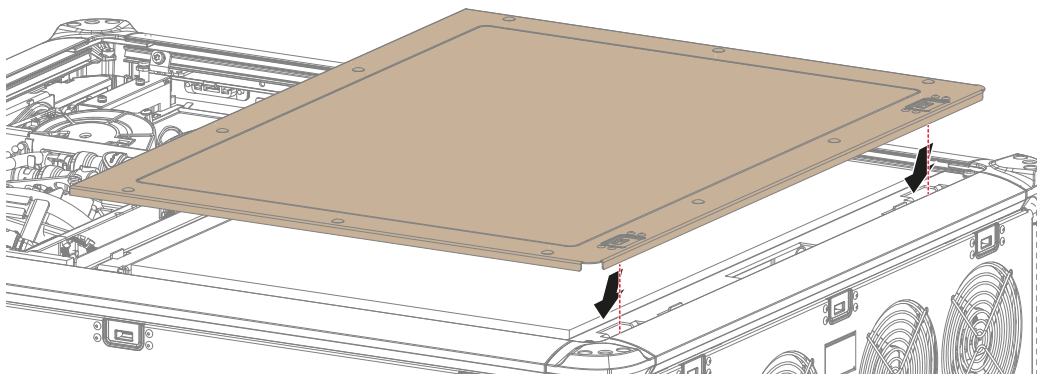

Image 9–13

2. Lock the two cover locks at the rear top side of the projector. For more info, see [“Cover locks”](#), page 72.
3. Place the front top cover on the projector.

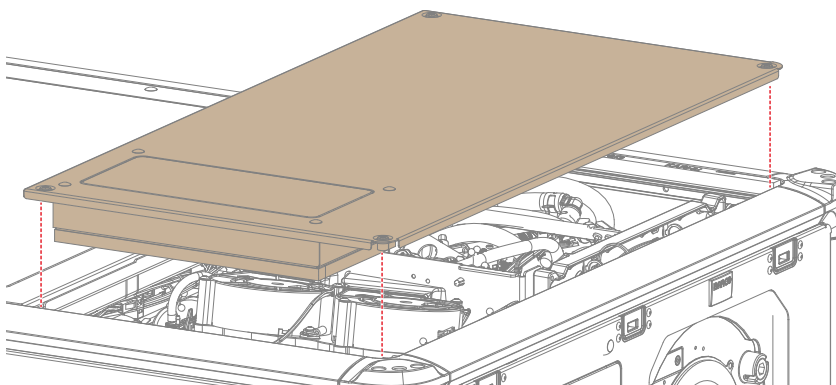

Image 9–14 Lifting up and removing the front side top cover.

4. Drive in the four screws of the top cover. Use a T20 Torx screwdriver.

Specifications

A

A.1	Specifications QDX N4K45 RGB.....	78
A.2	Specifications QDX N4K45 LaPh	80
A.3	Specifications QDX 4K45	82
A.4	Specifications QDX W45	84
A.5	Specifications QDX N4K35 LaPh	86
A.6	Specifications QDX N4K35 RGB.....	88
A.7	Specifications QDX 4K35	91
A.8	Specifications QDX W35	93
A.9	Specifications QDX N4K25 LaPh	95
A.10	Specifications QDX N4K25 RGB.....	97
A.11	Specifications SDI inputs.....	99
A.12	Specifications HDMI 2.1 inputs	100
A.13	Specifications HDBaseT input.....	101
A.14	Specifications DisplayPort 1.4 inputs.....	102
A.15	Specifications DisplayPort 1.2 inputs.....	103
A.16	Specifications SFP inputs.....	104

A.1 Specifications QDX N4K45 RGB

Notes	The specifications in this document are preliminary
Projector type	Native 4k 3-chip DLP digital projector
Technology	0.98" DMD™ x3
Resolution	4096 x 2176 (DC 4K Native)
Brightness	38000 ISO lumens 36500 center lumens* 34000 ANSI lumens
Contrast ratio	Full field 2.200:1
Contrast ratio Barco DynaBlack®	20.000:1
Optical lens shift	Vertical: up to 160%, down to 150% (motorized), depending on lens Horizontal: up to +/- 50% (motorized), depending on lens with lens memory on TLD+ lenses
Light source	RGB lasers 3P (solid state)
Brightness uniformity	95%
Light source lifetime @ 100% power, DynaBlack® off, towards 50% brightness	30000 hrs
Color correction	Yes
Optical dowser	Yes
Aspect ratio	4096:2176 / 1.88:1
Lens type	TLD+
Lens range	TLD+: 0.37 0.65-0.85 0.73:1 ; 1.2:1 ; 0.8-1.16 ; 1.25 -1.6:1 ; 1.5-2.0:1 ; 2.0-2.8:1 ; 2.8-4.5:1 ; 4.5-7.5:1
Color space	REC 2020
Orientation	360°
Sealed DLP™ core	Yes + DuraOptix™
Inputs	HDMI™ 2.1 (HDCP2.2 - HDR***)/ DP1.4 (HDCP 1.3)/ RJ45 Ethernet/ USB (5v)/ 12V out/ BNC 3D sync in-out
Input resolutions	Including and up to: 4096 x 2160 @ 120Hz 3840 x 2400 @ 120Hz 7680 x 4320 @ 30Hz
Output refresh rates	24-120Hz
Processing	Pulse electronics
Web browser	Yes
Picture-by-picture	Two sources simultaneously
CLO (constant light output)	Yes

DMX 512	Optional
Image processing	Embedded warp & blend
Keystone correction	Yes
Standby power	TBC
Software tools	Pulse Toolset + Android app + iOS app + IMS (www.barco.com/barco-pulse)
Control	DMX (optional), XLR wired (optional) + IR, RJ45, Wifi****, GSM****
3D	Active eye wear (optional), passive circular (optional); 2 flash up to 200Hz* 3D stereo formats: 1xHDMI™ 1xDP or Quad DP(option/Al) top/ bottomsequential multi pipe.
BTU per hour	TBC
Operating temperature	0-40°C / 32°-104°F (reduce power > 40°C)
Optional Inputs	Quad DP1.2 Fiber SFP HDBaseT/ HDMI™/ Quad-3G/ SDI level A+ B/ 12G/ DMX/ remote CTRL HDBaseT
Storage temperature	-10°C to 60°C
Operating humidity	0-80% (no condense)
Storage humidity	5 - 90% RH
Network connection	10/100 base-T RJ-45 connection, wifi +GSM (connected models) IOT connected with IMS (in selected countries)
Dimensions (WxLxH)	660 x 830 x 350 mm / 25.98 x 32.67 x 13.77 inches
Weight	74 kg / 163 lbs
Shipping weight	89,5 kg / 198 lbs box + pallet 176 kg / 388 lbs flightcase + pallet
Power requirements	120-160V (reduced power)20A / 200-240V (+/- 10%) 32A 50-60Hz
Power consumption	At 230v: TBC At 120v: 2200W typical/ 2300W max
Noise level (typical at 25°C/ 77°F)	<52dB(A)
Circuit board protection	Advanced coatings safeguard critical electronics from humidity and harmful substances
Shipping dimensions (WxLxH)	800 x 1200 x 660 mm / 31.49 x 47.24 x 25.9 " incl. palet 800 x 970 x 510 mm / 31.5 x 38.1 x 20 " box only 1660 x 990 x 920 / 65.3 x 39 x 36.2 " incl. flightcase
Safety class	Laser Safety Class: RG3 Class 2
Standard accessories	Power cord wireless / XLR wired rugged remote control
Certifications	Compliant with UL60950-1 and EN60950-1 complies with FCC rules & regulations part 15 Class A and CE EN55032 Class A Rohs

Warranty	3 years
Note	<p> Brightness levels +/- 10%</p> <p>** With the option: DCI-P3 (R9803310)</p> <p>*** Supporting HDR 10 (HLG, EOTF, PQ EOTF SMPTE 2084), Tonemapping (EETF ITU-R BT2408-4 Annex 5)</p> <p>**** Wifi and GSM options are not available in all countries. Check with your Barco representative for more info.</p>

A.2 Specifications QDX N4K45 LaPh

Notes	The specifications in this document are preliminary
Projector type	Native 4K 3-chip DLP digital projector
Technology	0.98" DMD™ x3
Resolution	4096 x 2176 (DC 4K Native)
Brightness	35000 ISO lumens 33000 center lumens* 31000 ANSI lumens
Contrast ratio	Full field 2.200:1
Contrast ratio Barco DynaBlack®	20.000:1
Optical lens shift	Vertical: up to 160%, down to 150% (motorized), depending on lens Horizontal: up to +/- 50% (motorized), depending on lens with lens memory on TLD+ lenses
Light source	Blue+Red laser phosphor with inorganic phosphor wheel
Brightness uniformity	95%
Light source lifetime @ 100% power, DynaBlack® off, towards 50% brightness	25000 hrs
Color correction	Yes
Optical dowser	Yes
Aspect ratio	4096:2176
Lens type	TLD+
Lens range	TLD+: 0.37:1 ; 0.65-0.85:1 ; 0.8-1.16:1 ; 1.25 -1.6:1 ; 1.5-2.0:1 ; 2.0-2.8:1 ; 2.8-4.5:1 ; 4.5-7.5:1 ; 7.5-11.5:1
Color space	REC 709+, DCI-P3**
Orientation	360°
Sealed DLP™ core	Yes + DuraOptix™
Inputs	HDMI™ 2.1 (HDCP2.2 - HDR***)/ DP1.4 (HDCP 1.3)/ RJ45 Ethernet/ USB (5v)/ 12V out/ BNC 3D sync in-out
Input resolutions	Including and up to: 4096 x 2160 @ 120Hz

	3840 x 2400 @ 120Hz 7680 x 4320 @ 30Hz
Output refresh rates	24-120Hz
Processing	Pulse electronics
Web browser	Yes
Picture-by-picture	Two sources simultaneously
CLO (constant light output)	Yes
DMX 512	Optional
Image processing	Embedded warp & blend
Keystone correction	Yes
Standby power	<0,5 W
Software tools	Pulse Toolset + Android app + iOS app + IMS (www.barco.com/barco-pulse)
Control	DMX (optional), XLR wired (optional) + IR, RJ45, Wifi****, GSM****
3D	Active eye wear (optional), passive circular (optional); 2 flash up to 200Hz* 3D stereo formats: 1xHDMI™ 1xDP or Quad DP(option/AI) top/ bottomsequential multi pipe.
BTU per hour	Max 8150 BTU/h
Operating temperature	0-40°C / 32°-104°F (reduce power > 40°C)
Optional Inputs	Quad DP1.2 Fiber SFP HDBaseT(Lite)/ HDMI™/ Quad-3G/ 12G/ DMX/ remote CTRL HDBaseT
Storage temperature	-10°C to 60°C
Operating humidity	0-80% (no condense)
Storage humidity	5 - 90% RH
Network connection	10/100 base-T RJ-45 connection, wifi +GSM (connected models) IOT connected with IMS (in selected countries)
Dimensions (WxLxH)	660 x 830 x 350 mm / 25.98 x 32.67 x 13.77 inches
Weight	79 kg / 174 lbs
Shipping weight	92,5 kg / 202 lbs box + pallet 179 kg / 392 lbs flightcase + pallet
Power requirements	120-160V (reduced power)20A / 200-240V (+/- 10%) 32A 50-60Hz
Power consumption	At 230v: 2400W typical/ 2700W max At 120v: 2200W typical/ 2300W max
Noise level (typical at 25°C/ 77°F)	49dB(A) / reduces when dimming
Circuit board protection	Advanced coatings safeguard critical electronics from humidity and harmful substances

Shipping dimensions (WxLxH)	800 x 1200 x 660 mm / 31.49 x 47.24 x 25.9 " incl. palet 800 x 970 x 510 mm / 31.5 x 38.1 x 20 " box only 1660 x 990 x 920 / 65.3 x 39 x 36.2 " incl. flightcase
Safety class	Laser Safety Class: RG3 Class 2
Standard accessories	Power cord wireless / XLR wired rugged remote control
Certifications	Compliant with UL60950-1 and EN60950-1 complies with FCC rules & regulations part 15 Class A and CE EN55032 Class A Rohs
Warranty	3 years
*Note	* Brightness levels +/- 10% ** With the option: DCI-P3 (R9803310) *** Supporting HDR 10 (HLG, EOTF, PQ EOTF SMPTE 2084), Tonemapping (EETF ITU-R BT2408-4 Annex 5) **** Wifi and GSM options are not available in all countries. Check with your Barco representative for more info.

A.3 Specifications QDX 4K45

Projector type	WUXGA 3-chip DLP digital projector
Technology	0.96" DMD™ x3
Resolution	3840 x 2400 (4K UHD)
Brightness	45000 ISO lumens 43000 center lumens* 41000 ANSI lumens
Contrast ratio	Full field 2.200:1
Contrast ratio Barco DynaBlack®	20.000:1
Optical lens shift	Vertical: up to 160%, down to 150% (motorized), depending on lens Horizontal: up to +/- 50% (motorized), depending on lens with lens memory on TLD+ lenses
Light source	Blue+Red laser phosphor with inorganic phosphor wheel
Brightness uniformity	95%
Light source lifetime @ 100% power, DynaBlack® off, towards 50% brightness	20000 hrs
Color correction	Yes
Optical dowser	Laser switching /optional external
Aspect ratio	16:10
Lens type	TLD+
Lens range	TLD+: 0.37:1 ; 0.65-0.85:1 ; 0.8-1.16:1 ; 1.25 -1.6:1 ; 1.5-2.0:1 ; 2.0-2.8:1 ; 2.8-4.5:1 ; 4.5-7.5:1 ; 7.5-11.5:1
Color space	REC 709+, DCI-P3**

Orientation	360°
Sealed DLP™ core	Yes + DuraOptix™
Inputs	HDMI™ 2.1 (HDCP2.2 - HDR***)/ DP1.4 (HDCP 1.3)/ RJ45 Ethernet/ USB (5v)/ 12V out/ BNC 3D sync in-out
Input resolutions	Including and up to: 4096 x 2160 @ 120Hz 3840 x 2400 @ 120Hz 7680 x 4320 @ 30Hz
Output refresh rates	24-120Hz
Processing	Pulse electronics
Web browser	Yes
Picture-by-picture	Two sources simultaneously
CLO (constant light output)	Yes
DMX 512	Optional
Image processing	Embedded warp & blend
Keystone correction	Yes
Standby power	<0,5 W
Software tools	Pulse Toolset + Android app + iOS app + IMS (www.barco.com/barco-pulse)
Control	DMX (optional), XLR wired (optional) + IR, RJ45, Wifi**** (optional), GSM**** (optional)
3D	Active eye wear 3D stereo formats: 1xHDMI™ 1xDP or Quad DP(optionN/AI) top/ bottomsequential multi pipe. 1920x1200 @ 120Hz
24/7 operation	Yes
BTU per hour	Max 11935 BTU/h (can be reduced by up to 70% with external cooler) (External liquid to air cooler: www.barco.com/en/product/external-liquid-to-air-cooler) (External liquid to liquid cooler: www.barco.com/en/product/external-liquid-to-liquid-cooler)
Operating temperature	0-40°C / 32°-104°F (reduce power > 40°C)
Optional Inputs	Quad DP1.2 Fiber SFP HDBaseT(Lite)/ HDMI™/ Quad-3G/ 12G/ DMX/ remote CTRL HDBaseT
Storage temperature	-10°C to 60°C
Operating humidity	0-80% (no condense)
Storage humidity	5 - 90% RH
Network connection	10/100 base-T RJ-45 connection, wifi +GSM (connected models) IOT connected with IMS (in selected countries)
Dimensions (WxLxH)	660 x 830 x 350 mm / 25.98 x 32.67 x 13.77 inches

Weight	77,5 kg / 171 lbs
Shipping weight	91kg / 200 lbs
Power requirements	120-160V (reduced power)20A / 200-240V (+/- 10%) 32A 50-60Hz
Power consumption	At 230v: 3200W typical/ 3500W max At 120v: 2200W typical/ 2300W max
Noise level (typical at 25°C/ 77°F)	52dB(A)
Circuit board protection	Advanced coatings safeguard critical electronics from humidity and harmful substances
Shipping dimensions (WxLxH)	800 x 1200 x 660 mm / 31.49 x 47.24 x 25.9 " incl. palet
Safety class	Laser Safety Class: RG3 Class 2
Standard accessories	Power cord wireless / XLR wired rugged remote control
Certifications	Compliant with UL60950-1 and EN60950-1 complies with FCC rules & regulations part 15 Class A and CE EN55032 Class A Rohs
Warranty	3 years
*Note	* Brightness levels +/- 10% ** With the option: DCI-P3 (R9803310) *** Supporting HDR 10 (HLG, EOTF, PQ EOTF SMPTE 2084), Tonemapping (EETF ITU-R BT2408-4 Annex 5) **** Wifi and GSM options are not available in all countries. Check with your Barco representative for more info.

A.4 Specifications QDX W45

Projector type	WUXGA 3-chip DLP digital projector
Technology	0.96" DMD™ x3
Resolution	1920 x 1200 (WUXGA)
Brightness	45000 ISO lumens 43000 center lumens* 41000 ANSI lumens
Contrast ratio	Full field 2.200:1
Contrast ratio Barco DynaBlack®	20.000:1
Optical lens shift	Vertical: up to 160%, down to 150% (motorized), depending on lens Horizontal: up to +/- 50% (motorized), depending on lens with lens memory on TLD+ lenses
Light source	Blue+Red laser phosphor with inorganic phosphor wheel
Brightness uniformity	95%
Light source lifetime @ 100% power, DynaBlack® off, towards 50% brightness	20000 hrs

Color correction	Yes
Optical dowser	Laser switching /optional external
Aspect ratio	16:10
Lens type	TLD+
Lens range	TLD+: 0.37:1 ; 0.65-0.85:1 ; 0.8-1.16:1 ; 1.25 -1.6:1 ; 1.5-2.0:1 ; 2.0-2.8:1 ; 2.8-4.5:1 ; 4.5-7.5:1 ; 7.5-11.5:1
Color space	REC 709+, DCI-P3**
Orientation	360°
Sealed DLP™ core	Yes + DuraOptix™
Inputs	HDMI™ 2.1 (HDCP2.2 - HDR***)/ DP1.4 (HDCP 1.3)/ RJ45 Ethernet/ USB (5v)/ 12V out/ BNC 3D sync in-out
Input resolutions	Including and up to: 4096 x 2160 @ 120Hz 3840 x 2400 @ 120Hz 7680 x 4320 @ 30Hz
Output refresh rates	24-120Hz
Processing	Pulse electronics
Web browser	Yes
Picture-by-picture	Two sources simultaneously
CLO (constant light output)	Yes
DMX 512	Optional
Image processing	Embedded warp & blend
Keystone correction	Yes
Standby power	<0,5 W
Software tools	Pulse Toolset + Android app + iOS app + IMS (www.barco.com/barco-pulse)
Control	DMX (optional), XLR wired (optional) + IR, RJ45, Wifi**** (optional), GSM**** (optional)
3D	Active eye wear 3D stereo formats: 1xHDMI™ 1xDP or Quad DP(optioN/AI) top/ bottomsequential multi pipe. 1920x1200 @ 120Hz
24/7 operation	Yes
BTU per hour	Max 11935 BTU/h (can be reduced by up to 70% with external cooler) (External liquid to air cooler: www.barco.com/en/product/external-liquid-to-air-cooler) (External liquid to liquid cooler: www.barco.com/en/product/external-liquid-to-liquid-cooler)
Operating temperature	0-40°C / 32°-104°F (reduce power > 40°C)
Optional Inputs	Quad DP1.2 Fiber SFP HDBaseT(Lite)/ HDMI™/ Quad-3G/ 12G/ DMX/ remote CTRL

	HDBaseT
Storage temperature	-10°C to 60°C
Operating humidity	0-80% (no condense)
Storage humidity	5 - 90% RH
Network connection	10/100 base-T RJ-45 connection, wifi +GSM (connected models) IOT connected with IMS (in selected countries)
Dimensions (WxLxH)	660 x 830 x 350 mm / 25.98 x 32.67 x 13.77 inches
Weight	77,5 kg / 171 lbs
Shipping weight	91kg / 200 lbs
Power requirements	120-160V (reduced power)20A / 200-240V (+/- 10%) 32A 50-60Hz
Power consumption	At 230v: 3200W typical/ 3500W max At 120v: 2200W typical/ 2300W max
Noise level (typical at 25°C/ 77°F)	52dB(A)
Circuit board protection	Advanced coatings safeguard critical electronics from humidity and harmful substances
Shipping dimensions (WxLxH)	800 x 1200 x 660 mm / 31.49 x 47.24 x 25.9 " incl. palet
Safety class	Laser Safety Class: RG3 Class 2
Standard accessories	Power cord wireless / XLR wired rugged remote control
Certifications	Compliant with UL60950-1 and EN60950-1 complies with FCC rules & regulations part 15 Class A and CE EN55032 Class A Rohs
Warranty	3 years
*Note	* Brightness levels +/- 10% ** With the option: DCI-P3 (R9803310) *** Supporting HDR 10 (HLG, EOTF, PQ EOTF SMPTE 2084), Tonemapping (EETF ITU-R BT2408-4 Annex 5) **** Wifi and GSM options are not available in all countries. Check with your Barco representative for more info.

A.5 Specifications QDX N4K35 LaPh

Notes	The specifications in this document are preliminary
Projector type	Native 4K 3-chip DLP digital projector
Technology	0.98" DMD™ x3
Resolution	4096 x 2176 (DC 4K Native)
Brightness	40000 ISO lumens 37500 center lumens* 35000 ANSI lumens
Contrast ratio	Full field 2.200:1

Contrast ratio Barco DynaBlack®	20.000:1
Optical lens shift	Vertical: up to 160%, down to 150% (motorized), depending on lens Horizontal: up to +/- 50% (motorized), depending on lens with lens memory on TLD+ lenses
Light source	Blue+Red laser phosphor with inorganic phosphor wheel
Brightness uniformity	95%
Light source lifetime @ 100% power, DynaBlack® off, towards 50% brightness	20000 hrs
Color correction	Yes
Optical dowsers	Yes
Aspect ratio	4096:2176
Lens type	TLD+
Lens range	TLD+: 0.37:1 ; 0.65-0.85:1 ; 0.8-1.16:1 ; 1.25 -1.6:1 ; 1.5-2.0:1 ; 2.0-2.8:1 ; 2.8-4.5:1 ; 4.5-7.5:1 ; 7.5-11.5:1
Color space	REC 709+, DCI-P3**
Orientation	360°
Sealed DLP™ core	Yes + DuraOptix™
Inputs	HDMI™ 2.1 (HDCP2.2 - HDR***)/ DP1.4 (HDCP 1.3)/ RJ45 Ethernet/ USB (5v)/ 12V out/ BNC 3D sync in-out
Input resolutions	Including and up to: 4096 x 2160 @ 120Hz 3840 x 2400 @ 120Hz 7680 x 4320 @ 30Hz
Output refresh rates	24-120Hz
Processing	Pulse electronics
Web browser	Yes
Picture-by-picture	Two sources simultaneously
CLO (constant light output)	Yes
DMX 512	Optional
Image processing	Embedded warp & blend
Keystone correction	Yes
Standby power	<0,5 W
Software tools	Pulse Toolset + Android app + iOS app + IMS (www.barco.com/barco-pulse)
Control	DMX (optional), XLR wired (optional) + IR, RJ45, Wifi****, GSM****
3D	Active eye wear (optional), passive circular (optional); 2 flash up to 200Hz* 3D stereo formats: 1xHDMI™ 1xDP or Quad DP(optionN/AI) top/ bottomsequential multi pipe. 1920x1200 @ 120Hz

BTU per hour	Max 11935 BTU/h
Operating temperature	0-40°C / 32°-104°F (reduce power > 40°C)
Optional Inputs	Quad DP1.2 Fiber SFP HDBaseT(Lite)/ HDMI™/ Quad-3G/ 12G/ DMX/ remote CTRL HDBaseT
Storage temperature	-10°C to 60°C
Operating humidity	0-80% (no condense)
Storage humidity	5 - 90% RH
Network connection	10/100 base-T RJ-45 connection, wifi +GSM (connected models) IOT connected with IMS (in selected countries)
Dimensions (WxLxH)	660 x 830 x 350 mm / 25.98 x 32.67 x 13.77 inches
Weight	79 kg / 174 lbs
Shipping weight	92.5 kg / 202 lbs box + pallet 179 kg / 392 lbs flightcase + pallet
Power requirements	120-160V (reduced power)20A / 200-240V (+/- 10%) 32A 50-60Hz
Power consumption	At 230v: 3200W typical/ 3500W max At 120v: 2200W typical/ 2300W max
Noise level (typical at 25°C/ 77°F)	52dB(A) / reduces when dimming
Circuit board protection	Advanced coatings safeguard critical electronics from humidity and harmful substances
Shipping dimensions (WxLxH)	800 x 1200 x 660 mm / 31.49 x 47.24 x 25.9 " incl. palet 800 x 970 x 510 mm / 31.5 x 38.1 x 20 " box only 1660 x 990 x 920 / 65.3 x 39 x 36.2 " incl. flightcase
Safety class	Laser Safety Class: RG3 Class 2
Standard accessories	Power cord wireless / XLR wired rugged remote control
Certifications	Compliant with UL60950-1 and EN60950-1 complies with FCC rules & regulations part 15 Class A and CE EN55032 Class A Rohs
Warranty	3 years
*Note	* Brightness levels +/- 10% ** With the option: DCI-P3 (R9803310) *** Supporting HDR 10 (HLG, EOTF, PQ EOTF SMPTE 2084), Tonemapping (EETF ITU-R BT2408-4 Annex 5) **** Wifi and GSM options are not available in all countries. Check with your Barco representative for more info.

A.6 Specifications QDX N4K35 RGB

Notes	The specifications in this document are preliminary
Projector type	Native 4k 3-chip DLP digital projector

Technology	0.98" DMD™ x3
Resolution	4096 x 2176 (DC 4K Native)
Brightness	34000 ISO lumens 32000 center lumens* 30000 ANSI lumens
Contrast ratio	Full field 2.200:1
Contrast ratio Barco DynaBlack®	20.000:1
Optical lens shift	Vertical: up to 160%, down to 150% (motorized), depending on lens Horizontal: up to +/- 50% (motorized), depending on lens with lens memory on TLD+ lenses
Light source	RGB lasers 3P (solid state)
Brightness uniformity	95%
Light source lifetime @ 100% power, DynaBlack® off, towards 50% brightness	35000 hrs
Color correction	Yes
Optical dowser	Yes
Aspect ratio	4096:2176 / 1.88:1
Lens type	TLD+
Lens range	TLD+: 0.37 0.65-0.85 0.73:1 ; 1.2:1 ; 0.8-1.16 ; 1.25 -1.6:1 ; 1.5-2.0:1 ; 2.0-2.8:1 ; 2.8-4.5:1 ; 4.5-7.5:1
Color space	REC 2020
Orientation	360°
Sealed DLP™ core	Yes + DuraOptix™
Inputs	HDMI™ 2.1 (HDCP2.2 - HDR***)/ DP1.4 (HDCP 1.3)/ RJ45 Ethernet/ USB (5v)/ 12V out/ BNC 3D sync in-out
Input resolutions	Including and up to: 4096 x 2160 @ 120Hz 3840 x 2400 @ 120Hz 7680 x 4320 @ 30Hz
Output refresh rates	24-120Hz
Processing	Pulse electronics
Web browser	Yes
Picture-by-picture	Two sources simultaneously
CLO (constant light output)	Yes
DMX 512	Optional
Image processing	Embedded warp & blend
Keystone correction	Yes
Standby power	TBC

Software tools	Pulse Toolset + Android app + iOS app + IMS (www.barco.com/barco-pulse)
Control	DMX (optional), XLR wired (optional) + IR, RJ45, Wifi****, GSM****
3D	Active eye wear (optional), passive circular (optional); 2 flash up to 200Hz* 3D stereo formats: 1xHDMI™ 1xDP or Quad DP(optionN/AI) top/ bottomsequential multi pipe.
BTU per hour	TBC
Operating temperature	0-40°C / 32°-104°F (reduce power > 40°C)
Optional Inputs	Quad DP1.2 Fiber SFP HDBaseT/ HDMI™/ Quad-3G/ SDI level A+ B/ 12G/ DMX/ remote CTRL HDBaseT
Storage temperature	-10°C to 60°C
Operating humidity	0-80% (no condense)
Storage humidity	5 - 90% RH
Network connection	10/100 base-T RJ-45 connection, wifi +GSM (connected models) IOT connected with IMS (in selected countries)
Dimensions (WxLxH)	660 x 830 x 350 mm / 25.98 x 32.67 x 13.77 inches
Weight	74 kg / 163 lbs
Shipping weight	89,5 kg / 198 lbs box + pallet 176 kg / 388 lbs flightcase + pallet
Power requirements	120-160V (reduced power)20A / 200-240V (+/- 10%) 32A 50-60Hz
Power consumption	At 230v: TBC At 120v: 2200W typical/ 2300W max
Noise level (typical at 25°C/ 77°F)	<50dB(A)
Circuit board protection	Advanced coatings safeguard critical electronics from humidity and harmful substances
Shipping dimensions (WxLxH)	800 x 1200 x 660 mm / 31.49 x 47.24 x 25.9 " incl. palet 800 x 970 x 510 mm / 31.5 x 38.1 x 20 " box only 1660 x 990 x 920 / 65.3 x 39 x 36.2 " incl. flightcase
Safety class	Laser Safety Class: RG3 Class 2
Standard accessories	Power cord wireless / XLR wired rugged remote control
Certifications	Compliant with UL60950-1 and EN60950-1 complies with FCC rules & regulations part 15 Class A and CE EN55032 Class A Rohs
Warranty	3 years
*Note	* Brightness levels +/- 10% ** With the option: DCI-P3 (R9803310) *** Supporting HDR 10 (HLG, EOTF, PQ EOTF SMPTE 2084), Tonemapping (EETF ITU-R BT2408-4 Annex 5) **** Wifi and GSM options are not available in all countries. Check with your Barco representative for more info.

A.7 Specifications QDX 4K35

Projector type	WUXGA 3-chip DLP digital projector
Technology	0.96" DMD™ x3
Resolution	3840 x 2400 (4K UHD)
Brightness	35000 ISO lumens 33000 center lumens* 31000 ANSI lumens
Contrast ratio	Full field 2.200:1
Contrast ratio Barco DynaBlack®	20.000:1
Optical lens shift	Vertical: up to 160%, down to 150% (motorized), depending on lens Horizontal: up to +/- 50% (motorized), depending on lens with lens memory on TLD+ lenses
Light source	Blue+Red laser phosphor with inorganic phosphor wheel
Brightness uniformity	95%
Light source lifetime @ 100% power, DynaBlack® off, towards 50% brightness	25000 hrs
Color correction	Yes
Optical dowser	Laser switching /optional external
Aspect ratio	16:10
Lens type	TLD+
Lens range	TLD+: 0.37:1 ; 0.65-0.85:1 ; 0.8-1.16:1 ; 1.25 -1.6:1 ; 1.5-2.0:1 ; 2.0-2.8:1 ; 2.8-4.5:1 ; 4.5-7.5:1 ; 7.5-11.5:1
Color space	REC 709+, DCI-P3**
Orientation	360°
Sealed DLP™ core	Yes + DuraOptix™
Inputs	HDMI™ 2.1 (HDCP2.2 - HDR***)/ DP1.4 (HDCP 1.3)/ RJ45 Ethernet/ USB (5v)/ 12V out/ BNC 3D sync in-out
Input resolutions	Including and up to: 4096 x 2160 @ 120Hz 3840 x 2400 @ 120Hz 7680 x 4320 @ 30Hz
Output refresh rates	24-120Hz
Processing	Pulse electronics
Web browser	Yes
Picture-by-picture	Two sources simultaneously
CLO (constant light output)	Yes
DMX 512	Optional

Image processing	Embedded warp & blend
Keystone correction	Yes
Standby power	< 0,5 W
Software tools	Pulse Toolset + Android app + iOS app + IMS (www.barco.com/barco-pulse)
Control	DMX (optional), XLR wired (optional) + IR, RJ45, Wifi**** (optional), GSM**** (optional)
3D	Active eye wear 3D stereo formats: 1xHDMI™ 1xDP or Quad DP(optionN/AI) top/ bottomsequential multi pipe. 1920x1200 @ 120Hz
24/7 operation	Yes
BTU per hour	Max 9584 BTU/h (can be reduced by up to 70% with external cooler) (External liquid to air cooler: www.barco.com/en/product/external-liquid-to-air-cooler) (External liquid to liquid cooler: www.barco.com/en/product/external-liquid-to-liquid-cooler)
Operating temperature	0-40°C / 32°-104°F (reduce power > 40°C)
Optional Inputs	Quad DP1.2 Fiber SFP HDBaseT(Lite)/ HDMI™/ Quad-3G/ 12G/ DMX/ remote CTRL HDBaseT
Storage temperature	-10°C to 60°C
Operating humidity	0-80% (no condense)
Storage humidity	5 - 90% RH
Network connection	10/100 base-T RJ-45 connection, wifi +GSM (connected models) IOT connected with IMS (in selected countries)
Dimensions (WxLxH)	660 x 830 x 350 mm / 25.98 x 32.67 x 13.77 inches
Weight	77,5 kg / 171 lbs
Shipping weight	91kg / 200 lbs
Power requirements	120-160V (reduced power)20A / 200-240V (+/- 10%) 32A 50-60Hz
Power consumption	At 230v: 2560W typical/ 2800W max At 120v: 2200W typical/ 2300W max
Noise level (typical at 25°C/ 77°F)	< 52dB(A)
Circuit board protection	Advanced coatings safeguard critical electronics from humidity and harmful substances
Shipping dimensions (WxLxH)	800 x 1200 x 660 mm / 31.49 x 47.24 x 25.9 " incl. palet
Safety class	Laser Safety Class: RG3 Class 2
Standard accessories	Power cord wireless / XLR wired rugged remote control

Certifications	Compliant with UL60950-1 and EN60950-1 complies with FCC rules & regulations part 15 Class A and CE EN55032 Class A Rohs
Warranty	3 years
*Note	* Brightness levels +/- 10% ** With the option: DCI-P3 (R9803310) *** Supporting HDR 10 (HLG, EOTF, PQ EOTF SMPTE 2084), Tonemapping (EETF ITU-R BT2408-4 Annex 5) **** Wifi and GSM options are not available in all countries. Check with your Barco representative for more info.

A.8 Specifications QDX W35

Projector type	WUXGA 3-chip DLP digital projector
Technology	0.96" DMD™ x3
Resolution	1920 x 1200 (WUXGA)
Brightness	35000 ISO lumens 33000 center lumens* 31000 ANSI lumens
Contrast ratio	Full field 2.200:1
Contrast ratio Barco DynaBlack®	20.000:1
Optical lens shift	Vertical: up to 160%, down to 150% (motorized), depending on lens Horizontal: up to +/- 50% (motorized), depending on lens with lens memory on TLD+ lenses
Light source	Blue+Red laser phosphor with inorganic phosphor wheel
Brightness uniformity	95%
Light source lifetime @ 100% power, DynaBlack® off, towards 50% brightness	25000 hrs
Color correction	Yes
Optical dowser	Laser switching /optional external
Aspect ratio	16:10
Lens type	TLD+
Lens range	TLD+: 0.37:1 ; 0.65-0.85:1 ; 0.8-1.16:1 ; 1.25 -1.6:1 ; 1.5-2.0:1 ; 2.0-2.8:1 ; 2.8-4.5:1 ; 4.5-7.5:1 ; 7.5-11.5:1
Color space	REC 709+, DCI-P3**
Orientation	360°
Sealed DLP™ core	Yes + DuraOptix™
Inputs	HDMI™ 2.1 (HDCP2.2 - HDR***)/ DP1.4 (HDCP 1.3)/ RJ45 Ethernet/ USB (5v)/ 12V out/ BNC 3D sync in-out
Input resolutions	Including and up to: 4096 x 2160 @ 120Hz

	3840 x 2400 @ 120Hz 7680 x 4320 @ 30Hz
Output refresh rates	24-120Hz
Processing	Pulse electronics
Web browser	Yes
Picture-by-picture	Two sources simultaneously
CLO (constant light output)	Yes
DMX 512	Optional
Image processing	Embedded warp & blend
Keystone correction	Yes
Standby power	<0,5 W
Software tools	Pulse Toolset + Android app + iOS app + IMS (www.barco.com/barco-pulse)
Control	DMX (optional), XLR wired (optional) + IR, RJ45, Wifi**** (optional), GSM**** (optional)
3D	Active eye wear 3D stereo formats: 1xHDMI™ 1xDP or Quad DP(optioN/AI) top/ bottomsequential multi pipe. 1920x1200 @ 120Hz
24/7 operation	Yes
BTU per hour	Max 9584 BTU/h (can be reduced by up to 70% with external cooler) (External liquid to air cooler: www.barco.com/en/product/external-liquid-to-air-cooler) (External liquid to liquid cooler: www.barco.com/en/product/external-liquid-to-liquid-cooler)
Operating temperature	0-40°C / 32°-104°F (reduce power > 40°C)
Optional Inputs	Quad DP1.2 Fiber SFP HDBaseT(Lite)/ HDMI™/ Quad-3G/ 12G/ DMX/ remote CTRL HDBaseT
Storage temperature	-10°C to 60°C
Operating humidity	0-80% (no condense)
Storage humidity	5 - 90% RH
Network connection	10/100 base-T RJ-45 connection, wifi +GSM (connected models) IOT connected with IMS (in selected countries)
Dimensions (WxLxH)	660 x 830 x 350 mm / 25.98 x 32.67 x 13.77 inches
Weight	77,5 kg / 171 lbs
Shipping weight	91kg / 200 lbs
Power requirements	120-160V (reduced power)20A / 200-240V (+/- 10%) 32A 50-60Hz
Power consumption	At 230v: 2560W typical/ 2800W max At 120v: 2200W typical/ 2300W max

Noise level (typical at 25°C/ 77°F)	<52dB(A)
Circuit board protection	Advanced coatings safeguard critical electronics from humidity and harmful substances
Shipping dimensions (WxLxH)	800 x 1200 x 660 mm / 31.49 x 47.24 x 25.9 " incl. palet
Safety class	Laser Safety Class: RG3 Class 2
Standard accessories	Power cord wireless / XLR wired rugged remote control
Certifications	Compliant with UL60950-1 and EN60950-1 complies with FCC rules & regulations part 15 Class A and CE EN55032 Class A Rohs
Warranty	3 years
*Note	* Brightness levels +/- 10% ** With the option: DCI-P3 (R9803310) *** Supporting HDR 10 (HLG, EOTF, PQ EOTF SMPTE 2084), Tonemapping (EETF ITU-R BT2408-4 Annex 5) **** Wifi and GSM options are not available in all countries. Check with your Barco representative for more info.

A.9 Specifications QDX N4K25 LaPh

Specifications

Notes	The specifications in this document are preliminary
Projector type	Native 4K 3-chip DLP digital projector
Technology	0.98" DMD™ x3
Resolution	4096 x 2176 (DC 4K Native)
Brightness	25000 ISO lumens 23000 center lumens* 21000 ANSI lumens
Contrast ratio	Full field 2.200:1
Contrast ratio Barco DynaBlack®	20.000:1
Optical lens shift	Vertical: up to 160%, down to 150% (motorized), depending on lens Horizontal: up to +/- 50% (motorized), depending on lens with lens memory on TLD+ lenses
Light source	Blue+Red laser phosphor with inorganic phosphor wheel
Brightness uniformity	95%
Light source lifetime @ 100% power, DynaBlack® off, towards 50% brightness	30000 hrs
Color correction	Yes
Optical dowser	Yes
Aspect ratio	4096:2176

Lens type	TLD+
Lens range	TLD+: 0.37:1 ; 0.65-0.85:1 ; 0.8-1.16:1 ; 1.25 -1.6:1 ; 1.5-2.0:1 ; 2.0-2.8:1 ; 2.8-4.5:1 ; 4.5-7.5:1 ; 7.5-11.5:1
Color space	REC 709+, DCI-P3**
Orientation	360°
Sealed DLP™ core	Yes + DuraOptix™
Inputs	HDMI™ 2.1 (HDCP2.2 - HDR***)/ DP1.4 (HDCP 1.3)/ RJ45 Ethernet/ USB (5v)/ 12V out/ BNC 3D sync in-out
Input resolutions	Including and up to: 4096 x 2160 @ 120Hz 3840 x 2400 @ 120Hz 7680 x 4320 @ 30Hz
Output refresh rates	24-120Hz
Processing	Pulse electronics
Web browser	Yes
Picture-by-picture	Two sources simultaneously
CLO (constant light output)	Yes
DMX 512	Optional
Image processing	Embedded warp & blend
Keystone correction	Yes
Standby power	<0,5 W
Software tools	Pulse Toolset + Android app + iOS app + IMS (www.barco.com/barco-pulse)
Control	DMX (optional), XLR wired (optional) + IR, RJ45, Wifi****, GSM****
3D	Active eye wear (optional), passive circular (optional); 2 flash up to 200Hz* 3D stereo formats: 1xHDMI™ 1xDP or Quad DP(optionN/AI) top/ bottomsequential multi pipe.
BTU per hour	Max 6250 BTU/h
Operating temperature	0-40°C / 32°-104°F (reduce power > 40°C)
Optional Inputs	Quad DP1.2 Fiber SFP HDBaseT(Lite)/ HDMI™/ Quad-3G/ 12G/ DMX/ remote CTRL HDBaseT
Storage temperature	-10°C to 60°C
Operating humidity	0-80% (no condense)
Storage humidity	5 - 90% RH
Network connection	10/100 base-T RJ-45 connection, wifi +GSM (connected models) IOT connected with IMS (in selected countries)
Dimensions (WxLxH)	660 x 830 x 350 mm / 25.98 x 32.67 x 13.77 inches

Weight	79 kg / 174 lbs
Shipping weight	92,5 kg / 202 lbs box + pallet 179 kg / 392 lbs flightcase + pallet
Power requirements	120-160V (reduced power)20A / 200-240V (+/- 10%) 32A 50-60Hz
Power consumption	At 230v: 1850W typical/ 2150W max At 120v: 2200W typical/ 2300W max
Noise level (typical at 25°C/ 77°F)	46dB(A) / reduces when dimming
Circuit board protection	Advanced coatings safeguard critical electronics from humidity and harmful substances
Shipping dimensions (WxLxH)	800 x 1200 x 660 mm / 31.49 x 47.24 x 25.9 " incl. palet 800 x 970 x 510 mm / 31.5 x 38.1 x 20 " box only 1660 x 990 x 920 / 65.3 x 39 x 36.2 " incl. flightcase
Safety class	Laser Safety Class: RG3 Class 2
Standard accessories	Power cord wireless / XLR wired rugged remote control
Certifications	Compliant with UL60950-1 and EN60950-1 complies with FCC rules & regulations part 15 Class A and CE EN55032 Class A Rohs
Warranty	3 years
*Note	* Brightness levels +/- 10% ** With the option: DCI-P3 (R9803310) *** Supporting HDR 10 (HLG, EOTF, PQ EOTF SMPTE 2084), Tonemapping (EETF ITU-R BT2408-4 Annex 5) **** Wifi and GSM options are not available in all countries. Check with your Barco representative for more info.

A.10 Specifications QDX N4K25 RGB

Notes	The specifications in this document are preliminary
Projector type	Native 4k 3-chip DLP digital projector
Technology	0.98" DMD™ x3
Resolution	4096 x 2176 (DC 4K Native)
Brightness	25000 ISO lumens 24000 center lumens* 23000 ANSI lumens
Contrast ratio	Full field 2.200:1
Contrast ratio Barco DynaBlack®	20.000:1
Optical lens shift	Vertical: up to 160%, down to 150% (motorized), depending on lens Horizontal: up to +/- 50% (motorized), depending on lens with lens memory on TLD+ lenses
Light source	RGB lasers 3P (solid state)

Brightness uniformity	95%
Light source lifetime @ 100% power, DynaBlack® off, towards 50% brightness	>40000 hrs
Color correction	Yes
Optical dowser	Yes
Aspect ratio	4096:2176 / 1.88:1
Lens type	TLD+
Lens range	TLD+: 0.37 0.65-0.85 0.73:1 ; 1.2:1 ; 0.8-1.16 ; 1.25 -1.6:1 ; 1.5-2.0:1 ; 2.0-2.8:1 ; 2.8-4.5:1 ; 4.5-7.5:1
Color space	REC 2020
Orientation	360°
Sealed DLP™ core	Yes + DuraOptix™
Inputs	HDMI™ 2.1 (HDCP2.2 - HDR***)/ DP1.4 (HDCP 1.3)/ RJ45 Ethernet/ USB (5v)/ 12V out/ BNC 3D sync in-out
Input resolutions	Including and up to: 4096 x 2160 @ 120Hz 3840 x 2400 @ 120Hz 7680 x 4320 @ 30Hz
Output refresh rates	24-120Hz
Processing	Pulse electronics
Web browser	Yes
Picture-by-picture	Two sources simultaneously
CLO (constant light output)	Yes
DMX 512	Optional
Image processing	Embedded warp & blend
Keystone correction	Yes
Standby power	TBC
Software tools	Pulse Toolset + Android app + iOS app + IMS (www.barco.com/barco-pulse)
Control	DMX (optional), XLR wired (optional) + IR, RJ45, Wifi****, GSM****
3D	Active eye wear (optional), passive circular (optional); 2 flash up to 200Hz* 3D stereo formats: 1xHDMI™ 1xDP or Quad DP(optioN/AI) top/ bottomsequential multi pipe.
BTU per hour	TBC
Operating temperature	0-40°C / 32°-104°F (reduce power > 40°C)
Optional Inputs	Quad DP1.2 Fiber SFP HDBaseT/ HDMI™/ Quad-3G/ SDI level A+ B/ 12G/ DMX/ remote CTRL HDBaseT

Storage temperature	-10°C to 60°C
Operating humidity	0-80% (no condense)
Storage humidity	5 - 90% RH
Network connection	10/100 base-T RJ-45 connection, wifi +GSM (connected models) IOT connected with IMS (in selected countries)
Dimensions (WxLxH)	660 x 830 x 350 mm / 25.98 x 32.67 x 13.77 inches
Weight	74 kg / 163 lbs
Shipping weight	89,5 kg / 198 lbs box + pallet 176 kg / 388 lbs flightcase + pallet
Power requirements	120-160V (reduced power)20A / 200-240V (+/- 10%) 32A 50-60Hz
Power consumption	At 230v: TBC At 120v: 2200W typical/ 2300W max
Noise level (typical at 25°C/ 77°F)	<50dB(A)
Circuit board protection	Advanced coatings safeguard critical electronics from humidity and harmful substances
Shipping dimensions (WxLxH)	800 x 1200 x 660 mm / 31.49 x 47.24 x 25.9 " incl. palet 800 x 970 x 510 mm / 31.5 x 38.1 x 20 " box only 1660 x 990 x 920 / 65.3 x 39 x 36.2 " incl. flightcase
Safety class	Laser Safety Class: RG3 Class 2
Standard accessories	Power cord wireless / XLR wired rugged remote control
Certifications	Compliant with UL60950-1 and EN60950-1 complies with FCC rules & regulations part 15 Class A and CE EN55032 Class A Rohs
Warranty	3 years
*Note	* Brightness levels +/- 10% ** With the option: DCI-P3 (R9803310) *** Supporting HDR 10 (HLG, EOTF, PQ EOTF SMPTE 2084), Tonemapping (EETF ITU-R BT2408-4 Annex 5) **** Wifi and GSM options are not available in all countries. Check with your Barco representative for more info.

A.11 Specifications SDI inputs



HD-SDI follows the SMPTE 292M standard.

3G SDI follows the SMPTE 425M standard on level A (level B will be supported in a future version).

6G-SDI follows the SMPTE ST-2081-10 standard.

12G-SDI follows the SMPTE ST-2082-1 and ST-2082-10 standards.

Availability

The SDI inputs are available on the following location(s):

- Pulse Quad Combo input Mk III

SDI specifications

Specification	Value		
Color space	YCbCr 4:2:2		
Color depth	10 bpc		
Chroma sampling	4:2:2		
Audio	not supported		
3D	not supported		
Interlaced support	<ul style="list-style-type: none"> Level A: supported Level B: not supported 		
Video timings progressive	Type	Port type	Format
	HD-SDI	Single link Quad link	<ul style="list-style-type: none"> 1920 x 1080 @24 Hz 1920 x 1080 @25 Hz 1920 x 1080 @30 Hz 1280 x 720 @50 Hz 1280 x 720 @60 Hz
	3G-SDI Level A	Single link Quad link	<ul style="list-style-type: none"> 1920 x 1080 @50 Hz, @59.94 Hz and @60 Hz 2048 x 1080 @50 Hz, @59.94 Hz and @60 Hz
	3G-SDI "Barco Link"	Single link Quad link	1920 x 1200 @50 Hz, @59.94 Hz and @60 Hz
	6G-SDI	Single link	<ul style="list-style-type: none"> 3840 x 2160 @24 Hz, @25 Hz and @60 Hz 4096 x 2160 @24 Hz, @25 Hz and @60 Hz
	12G-SDI	Single link	<ul style="list-style-type: none"> 3840 x 2160 @50 Hz and @60 Hz 4096 x 2160 @50 Hz and @60 Hz
	12G-SDI "BarcoLink 4k"	Single link	3840 x 2400 @50 Hz, @59.94 Hz and @60 Hz.

A.12 Specifications HDMI 2.1 inputs

Availability

The HDMI inputs are available on the following location(s):

- Control & Communication module
- Pulse Quad Combo input Mk III

HDMI specifications

The HDMI inputs support the following HDMI 2.1 features:

Specification	Value
Pixel rate	25 – 1188 MHz pixel clock
HDCP support	<ul style="list-style-type: none"> HDCP 1.4 HDCP 2.x
Color space	<ul style="list-style-type: none"> YCbCr 4:2:0 YCbCr 4:2:2 YCbCr 4:4:4 RGB 4:4:4

Specification	Value
Color depth	<ul style="list-style-type: none"> • 24 bpp • 30 bpp • 36 bpp
3D support	<ul style="list-style-type: none"> • Field sequential 3D (Active 3D) <ul style="list-style-type: none"> - Frame-packed - Top Bottom progressive - Side-by-side progressive • Passive 3D not supported.
Audio	Not supported
Video timings progressive	<ul style="list-style-type: none"> • 640 x 480 @60 Hz • 720 x 480 @60 Hz • 720 x 576 @50 Hz • 1280 x 720 @50 Hz and @60 Hz • 1920 x 1080 up to and including @60 Hz • 3840 x 2160 up to and including @120 Hz • 4096 x 2160 up to and including @120 Hz⁸
Video timings interlaced	<ul style="list-style-type: none"> • 1920 x 1080 @50 Hz • 1920 x 1080 @60 Hz

A.13 Specifications HDBaseT input

Availability

The HDBaseT inputs are available on the following location(s):

- Pulse Quad Combo input Mk III
- Pulse HDBaseT input

HDBaseT specifications

Specification	Value
Pixel rate	25 – 594 MHz pixel clock
Color space	<ul style="list-style-type: none"> • YCbCr 4:2:0 • YCbCr 4:2:2 • YCbCr 4:4:4 • RGB 4:4:4
Color depth	<ul style="list-style-type: none"> • 24 bpp • 30 bpp • 36 bpp
HDCP support	<ul style="list-style-type: none"> • HDCP 1.x • HDCP 2.2
3D support	Not supported
Not supported	<ul style="list-style-type: none"> • Network support • Audio • Power over HDBaseT
Video timings	<ul style="list-style-type: none"> • 4096 x 2160 up to and including @60 Hz • 2048 x 1080 up to and including @120 Hz • 1920 x 1080 up to and including @120 Hz

8. 4096x2160 is not supported with color space YCbCr 4:2:0



CAUTION: The HDBaseT inputs can bridge a distance of 100 m but are sensitive to radiated electromagnetic interference: radiated electromagnetic interference (e.g. from GSM or switching inductive or capacitive loads) within the limits of electromagnetic compatibility requirements of 3 V/m can cause random flashes or temporary loss of the projected image.

As such, shielded CAT-6a cables (or higher) with metal RJ-45 connectors are recommended; choose cable length no longer than required and route HDBT cable optimally screened from possible sources of electromagnetic emission.

A.14 Specifications DisplayPort 1.4 inputs

Availability

The DisplayPort 1.4 inputs are available on the following location(s):

- Control & Communication module

DisplayPort 1.4 specifications

Pixel rate	Up to 1080 MHz pixel clock
Color format support	<ul style="list-style-type: none"> • RGB • YCbCr 4:2:2 • YCbCr 4:4:4
Color depth support	<ul style="list-style-type: none"> • 18 bpp • 24 bpp • 30 bpp • 36 bpp
Data rate support	<ul style="list-style-type: none"> • 1.62 Gbps: Reduced Bit Rate (RBR) • 2.7 Gbps: High Bit Rate (HBR) • 5.4 Gbps: High Bit Rate 2 (HBR2) • 8.1 Gbps: High Bit Rate 3 (HBR3)
HDCP support	<ul style="list-style-type: none"> • HDCP 1.3 • HDCP 2.x
Audio	not supported
3D support	<ul style="list-style-type: none"> • Field sequential 3D (Active 3D) • Passive stereoscopic 3D (Passive stereo) converted to active 3D
Video timings	<ul style="list-style-type: none"> • 1920 x 1080 @60 Hz and @120 Hz • 1920 x 1200 @60 Hz and @120 Hz • 1920 x 2160 @60 Hz and @120 Hz • 2560 x 1600 @24 Hz, @60 Hz and @120 Hz • 3840 x 2160 @24 Hz, @50 Hz and @60 Hz • 3840 x 2400 @24 Hz, @50 Hz and @60 Hz • 4096 x 2176 @60 Hz • 960 x 2160 @60 Hz and @120 Hz



CAUTION: In order to display high resolution images (e.g.: 3840 x 2160 @60 Hz or higher) via the DisplayPort input, the quality of the cable must be adequate, in addition the length of the cable can also influence the performance (recommended maximum ~1 meter for DP 1.4 and ~1.2 meter for DP 1.2);. In case there is an issue with one of these criteria the automatic link-training initiated by the DP-standard may decide to switch to a lower resolution.

A.15 Specifications DisplayPort 1.2 inputs

Availability

The DisplayPort 1.2 inputs are available on the following location(s):

- Pulse Quad DP 1.2 input

DisplayPort 1.2 specifications

Pixel rate	Up to 600 MHz pixel clock		
Color space	<ul style="list-style-type: none"> • YCbCr 4:2:2 • YCbCr 4:4:4 • RGB 4:4:4 		
Color depth	<ul style="list-style-type: none"> • 24 bpp • 30 bpp • 36 bpp 		
Data rate support	<ul style="list-style-type: none"> • 1.62 Gbps: Reduced Bit Rate (RBR) • 2.7 Gbps: High Bit Rate (HBR) • 5.4 Gbps: High Bit Rate 2 (HBR2) 		
For future release	<ul style="list-style-type: none"> • Interlaced support • HDCP 1.4 		
Audio	Not supported		
3D support	<ul style="list-style-type: none"> • Field sequential 3D (Active 3D) • Passive stereoscopic 3D (Passive stereo) converted to active 3D 		
Video timings progressive	2D / 3D	Layout Mode⁹	Supported formats
	2D	Standard layout (1x1 layout)	<ul style="list-style-type: none"> • 1920 x 1080 @60 Hz and @120 Hz • 1920 x 1200 @60 Hz and @120 Hz • 1920 x 2160 @60 Hz and @120 Hz • 2560 x 1600 @24 Hz, @60 Hz and @120 Hz • 3840 x 2160 @24 Hz, @50 Hz and @60 Hz • 3840 x 2400 @24 Hz, @50 Hz and @60 Hz • 960 x 2160 @60 Hz and @120 Hz
	2D	2 column mode (2x1 layout)	<ul style="list-style-type: none"> • 1920 x 2160 @60 Hz and @120 Hz • 1920 x 2400 @60 Hz • 2048 x 2160 @60 Hz and @120 Hz
	2D	4 quadrant mode (2x2 layout)	<ul style="list-style-type: none"> • 960 x 1080 @120 Hz • 960 x 1200 @120 Hz • 1280 x 1080 @60 Hz and @120 Hz • 1280 x 1600 @60 Hz and @120 Hz • 1920 x 1080 @120 Hz • 1920 x 1200 @120 Hz • 2048 x 1080 @120 Hz
	2D	4 column mode (4x1 layout)	<ul style="list-style-type: none"> • 960 x 2160 @120 Hz • 960 x 2400 @120 Hz • 1024 x 2160 @60 Hz
	Active 3D	Standard layout (1x1 layout)	<ul style="list-style-type: none"> • 1600 x 1200 @120 Hz • 2560 x 1080 @120 Hz

9. Only 1x1 layout is supported on the Quad Combo input boards. The Quad DP1.2 input supports all layout configurations.

			• 2560 x 1600 @120 Hz
	Active 3D	2 column mode (2x1 layout)	1920 x 2160 @120 Hz
	Active 3D	4 quadrant mode (2x2 layout)	<ul style="list-style-type: none"> • 1920 x 1080 @120 Hz • 1920 x 1200 @120 Hz • 2048 x 1080 @120 Hz
	Active 3D	4 column mode (4x1 layout)	<ul style="list-style-type: none"> • 960 x 2160 @120 Hz • 960 x 2400 @120 Hz • 1024 x 2160 @120 Hz
	Passive stereo	Standard layout (1x1 layout)	3840 x 2160 @60 Hz
	Passive stereo	2 column mode (2x1 layout)	1920 x 2160 @60 Hz



CAUTION: In order to display high resolution images (e.g.: 3840 x 2160 @60 Hz) via the DP1.2 input, the quality of the cable must be adequate, in addition the length of the cable can also influence the performance. In case there is an issue with one of these criteria the automatic link-training initiated by the DP-standard may decide to switch to a lower resolution.

A.16 Specifications SFP inputs

Availability

The SFP inputs are available on the following location(s):

- Pulse SFP input

SFP specifications

Color space	YCbCr		
Color depth	10 bpc		
Chroma sampling	4:2:2		
Audio support	not supported		
Video timings progressive	Type	Port type	Format
	HD-SDI	Single link	<ul style="list-style-type: none"> • 1920 x 1080 up to and including @30 Hz • 1280 x 720 up to and including @60 Hz
	3G-SDI	Single link	1920 x 1080 @50 Hz and @60 Hz 1920 x 1200 @50 Hz, @59.94 Hz and @60 Hz. 2048 x 1080 @50 Hz and @60 Hz
	12G-SDI	Single link	3840 x 2160 @50 Hz and @60 Hz 4096 x 2160 @50 Hz and @60 Hz 3840 x 2400 @50 Hz, @59.94 and @60 Hz

DMX chart

B

B.1	DMX chart input module position.....	106
B.2	DMX chart, Basic.....	106
B.3	DMX chart, Extended.....	107

B.1 DMX chart input module position

About the input boards

The projectors have a Control and Communication panel, as well as up to two input slots (amount depends on model). These input slots are marked internally as “L1” and “L2”.

The input selection commands in the basic DMX chart only applies to the input module in slot L1.

The input selection commands in the extended DMX chart are as follows:

- Use channel 2 to target the input module located in slot L1
- Use channel 14 to target the input module located in slot L2 (if available).

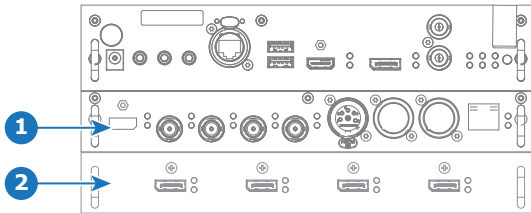

Image B-1

- 1 Slot L1, here filled with the Quad combo Input MKIII module
- 2 Slot L2, here filled with the Quad DP 1.2 Input module

B.2 DMX chart, Basic

Overview

Ch.	Function	Value	Default	Action
1	Shutter + Intensity	0 - 7	255	Close shutter
		8 - 255		Adjust intensity
2	Profile selection + Input selection on input board installed in slot L1	0 - 7	0	No function
		8 - 15		Activate first profile preset (If held for 1 second)
		16 - 23		Activate second profile preset (If held for 1 second)
		24 - 31		Activate third profile preset (If held for 1 second)
		32 - 39		Activate fourth profile preset (If held for 1 second)
		40 - 47		Activate fifth profile preset (If held for 1 second)
		48 - 55		Activate sixth profile preset (If held for 1 second)
		56 - 63		Activate seventh profile preset (If held for 1 second)
		64 - 71		Activate eighth profile preset (If held for 1 second)
		72 - 79		Activate ninth profile preset (If held for 1 second)
		80 - 87		Activate tenth profile preset (If held for 1 second)
		88 - 95		Select HDMI input on the Control and Communication module (If held for 1 second)
		96 - 103		Select DisplayPort input on the Control and Communication module (If held for 1 second)
		104 - 111		Select HDMI input on Quad Combo MKIII (If held for 1 second)
112 - 119	Select SDI Input A on Quad Combo MKIII (If held for 1 second)			
120 - 127	Select SDI Input B on Quad Combo MKIII (If held for 1 second)			

Ch.	Function	Value	Default	Action
		128 - 135		Select SDI Input C on Quad Combo MKIII (If held for 1 second)
		136 - 143		Select SDI Input D on Quad Combo MKIII (If held for 1 second)
		144 - 151		Select Quad SDI on Quad Combo MKIII (If held for 1 second)
		152 - 159		Select HDBaseT input on Quad Combo MKIII if installed in slot L1 (If held for 1 second)
		160 - 167		Select DisplayPort Input A on Quad DP if installed in slot L1 (If held for 1 second)
		168 - 175		Select DisplayPort Input B on Quad DP if installed in slot L1 (If held for 1 second)
		176 - 183		Select DisplayPort Input C on Quad DP if installed in slot L1 (If held for 1 second)
		184 - 191		Select DisplayPort Input D on Quad DP if installed in slot L1 (If held for 1 second)
		192 - 199		Select Dual DisplayPort AB on Quad DP if installed in slot L1 (If held for 1 second)
		200 - 207		Select Quad column DisplayPort on Quad DP if installed in slot L1 (If held for 1 second)
		208 - 215		Power on / Light source on (If held for 5 seconds)
		216 - 223		Power down / Light source off (if held for 5 seconds)
		224 - 255		Reserved for future functionality

B.3 DMX chart, Extended

Overview

Ch.	Function	Value	Default	Actions
1	Shutter + Intensity	0 - 7	255	Close shutter
		8 - 255		Adjust intensity
2	Brightness	0 - 255	128	Adjusts the brightness between 0 and 100% on input.
3	Contrast	0 - 255	128	Adjusts the contrast between 0 and 100% on input
4	Profile selection + Input selection on input board installed in slot L1	0 - 7	0	No function
		8 - 15		Activate first profile preset (If held for 1 second)
		16 - 23		Activate second profile preset (If held for 1 second)
		24 - 31		Activate third profile preset (If held for 1 second)
		32 - 39		Activate fourth profile preset (If held for 1 second)
		40 - 47		Activate fifth profile preset (If held for 1 second)
		48 - 55		Activate sixth profile preset (If held for 1 second)
		56 - 63		Activate seventh profile preset (If held for 1 second)
		64 - 71		Activate eighth profile preset (If held for 1 second)
		72 - 79		Activate ninth profile preset (If held for 1 second)
		80 - 87		Activate tenth profile preset (If held for 1 second)
88 - 95	Select HDMI input on the Control and Communication module (If held for 1 second)			

Ch.	Function	Value	Default	Actions
		96 - 103		Select DisplayPort input on the Control and Communication module (If held for 1 second)
		104 - 111		Select HDMI input on Quad Combo MKIII if installed in slot L1 (If held for 1 second)
		112 - 119		Select SDI Input A on Quad Combo MKIII if installed in slot L1 (If held for 1 second)
		120 - 127		Select SDI Input B on Quad Combo MKIII if installed in slot L1 (If held for 1 second)
		128 - 135		Select SDI Input C on Quad Combo MKIII if installed in slot L1 (If held for 1 second)
		136 - 143		Select SDI Input D on Quad Combo MKIII if installed in slot L1 (If held for 1 second)
		144 - 151		Select Quad SDI on Quad Combo MKIII if installed in slot L1 (If held for 1 second)
		152 - 159		Select HDBaseT input on Quad Combo MKIII if installed in slot L1 (If held for 1 second)
		160 - 167		Select DisplayPort Input A on Quad DP if installed in slot L1 (If held for 1 second)
		168 - 175		Select DisplayPort Input B on Quad DP if installed in slot L1 (If held for 1 second)
		176 - 183		Select DisplayPort Input C on Quad DP if installed in slot L1 (If held for 1 second)
		184 - 191		Select DisplayPort Input D on Quad DP if installed in slot L1 (If held for 1 second)
		192 - 199		Select Dual DisplayPort AB on Quad DP if installed in slot L1 (If held for 1 second)
		200 - 207		Select Quad column DisplayPort on Quad DP if installed in slot L1 (If held for 1 second)
		208 - 215		Select Quad DisplayPort on Quad DP if installed in slot L1 (If held for 1 second)
		216 - 223		Select Fiber input A if Pulse SFP is installed in slot L1
		224 - 231		Select Fiber input B if Pulse SFP is installed in slot L1
		232 - 255		Reserved for future functionality
5	Focus (MSB)	0 - 255	128	Set coarse lens focus adjustment ¹⁰
6	Focus (LSB)	0 - 255	128	Set fine lens focus adjustment ¹⁰
7	Zoom (MSB)	0 - 255	128	Set coarse lens zoom adjustment ¹⁰
8	Zoom (LSB)	0 - 255	128	Set fine lens zoom adjustment ¹⁰
9	Lens shift vertical (MSB)	0 - 255	128	Set coarse lens shift in vertical direction
10	Lens shift vertical (LSB)	0 - 255	128	Set fine lens shift in vertical direction
11	Lens shift horizontal (MSB)	0 - 255	128	Set coarse lens shift in horizontal direction
12	Lens shift horizontal (LSB)	0 - 255	128	Set fine lens shift in horizontal direction

10. Only when lens has been calibrated

Ch.	Function	Value	Default	Actions
13	Light Source Power ¹¹	0	0	Set light source to 100%
		1 - 61		Set light source to value From 100% to 40% in 1% reductions (e.g. 11 is 90%, 26 is 75%, etc)
		64		Set light source to 35%
		67		Set light source to 30%
		70		Set light source to 25%
		73		Set light source to 20%
		76		Set light source to 15%
		79		Set light source to 10%
		80 - 87		Power on / Light source on (If held for 5 seconds)
		88- 95		Power down / Light source off (if held for 5 seconds)
		96 - 255		Reserved for future functionality
14	Calibration + Input selection on input board installed in slot L2 (if available)	0 - 7	0	No functionality
		8 - 15		Calibrate lens zoom & focus (if held for 5 seconds)
		16 - 23		Calibrate lens horizontal and vertical shift (if held for 5 seconds)
		24 - 31		Calibrate lens (zoom, focus and shift) (if held for 5 seconds)
		32 - 103		Reserved for future functionality
		104 - 111		Select HDMI input on Quad Combo MKIII if installed in slot L2 (If held for 1 second)
		112 - 119		Select SDI Input A on Quad Combo MKIII if installed in slot L2 (If held for 1 second)
		120 - 127		Select SDI Input B on Quad Combo MKIII if installed in slot L2 (If held for 1 second)
		128 - 135		Select SDI Input C on Quad Combo MKIII if installed in slot L2 (If held for 1 second)
		136 - 143		Select SDI Input D on Quad Combo MKIII if installed in slot L2 (If held for 1 second)
		144 - 151		Select Quad SDI on Quad Combo MKIII if installed in slot L2 (If held for 1 second)
		152 - 159		Select HDBaseT input on Quad Combo MKIII if installed in slot L2 (If held for 1 second)
		160 - 167		Select DisplayPort Input A on Quad DP if installed in slot L2 (If held for 1 second)
		168 - 175		Select DisplayPort Input B on Quad DP if installed in slot L2 (If held for 1 second)
		176 - 183		Select DisplayPort Input C on Quad DP if installed in slot L2 (If held for 1 second)
		184 - 191		Select DisplayPort Input D on Quad DP if installed in slot L2 (If held for 1 second)
		192 - 199		Select Dual DisplayPort AB on Quad DP if installed in slot L2 (If held for 1 second)
200 - 207	Select Quad column DisplayPort on Quad DP if installed in slot L2 (If held for 1 second)			

11. If the Light Source is forced to an output below its minimum value, it will remain at its minimum output value

Ch.	Function	Value	Default	Actions
		208 - 215		Select Quad DisplayPort on Quad DP if installed in slot L2 (If held for 1 second)
		216 - 223		Select Fiber input A if Pulse SFP is installed in slot L2
		224 - 231		Select Fiber input B if Pulse SFP is installed in slot L2
		232 - 255		Reserved for future functionality

PJLink commands

C

C.1 PJLink Command list 112

C.1 PJLink Command list

Supported PJLink Commands

Com-mand	Description	Remarks
POWR	Power control	Parameters: <ul style="list-style-type: none"> • Power on = Switch projector to ON mode • Power off = <ul style="list-style-type: none"> - When projector is in ON mode, go to Ready mode. - When projector is in READY mode, go to (Eco) Standby. - When projector is in READY mode and (Eco) Standby mode is disabled, remain in READY mode.
INPT	Switch source	Parameters: <ul style="list-style-type: none"> • Instruction to switch input to RGB (class 1) is not supported • Instruction to switch input to RGB (class 2) is not supported • Instruction to switch input to Video (class 1) is not supported • Instruction to switch input to Video (class 2) is not supported • Instruction to switch input to Storage (class 2) is not supported • Instruction to switch input to Network (class 2) is not supported • Instruction to switch input to Internal (class 2) is not supported • Instruction to switch input to Digital (Class 1) is only available when the projector is in ON or READY mode. • Instruction to switch input to Storage (Class 1) is only available when the projector is in ON or READY mode. • Instruction to switch input to Network (Class 1) is only available when the projector is in ON or READY mode. • Instruction to switch input to Digital (Class 2) is only available when the projector is in ON or READY mode. <p>Remark for PJLink Class 1 only: The PJLink 1.0 specification only defines 9 digital inputs. Barco projectors can have more than 9 digital inputs. For this reason, the storage and network categories are used to host the remaining digital sources. This will result in the following:</p> <ul style="list-style-type: none"> • Source 01 - 09 = PJLink input 31 - 39 • Source 10 - 18 = PJLink input 41 - 49 • Source 19 - 27 = PJLink input 51 - 59 <p>Note: The projector sources are defined by numbers instead of names. This is because the exact source depends on the input cards used and their position in the Input and Communication unit. The first source will correspond with the first item in the list provided by the command "image.source.list".</p>
AVMT	Mute audio and/or video	Parameters: <ul style="list-style-type: none"> • Video mute = ON >> Shutter closes • Video mute = OFF >> Shutter opens • Audio mute is not supported • Audio & video mute is not supported <p>Note: Command is only available when projector is in ON or READY mode.</p>
SVOL	Adjust Speaker volume	Command not supported
MVOL	Adjust microphone volume	Command not supported
FREZ	Freeze the screen	Command not supported

Com-mand	Description	Remarks
POWR?	Get power status	Parameters: <ul style="list-style-type: none"> Power on = projector is in ON mode Power off = projector is either in READY, STANDBY or ECO STANDBY mode. Cooling status = projector is in the deconditioning status Warmup status = projector is in the conditioning status
INPT ?	Get current source	
AVMT ?	Get the audio/video mute status	Parameters: <ul style="list-style-type: none"> Video mute on >> Shutter closes Video mute off >> Shutter opens Audio mute is not supported Audio & video mute is not supported Note: Command is only available when projector is in ON or READY mode.
ERST ?	Get error status	Only "other errors" as a parameter is supported.
LAMP ?	Get status of the lamp	Command not supported
INST ?	Get list of input sources	
NAME ?	Get projector name	The result is the projector Hostname
INF1 ?	Get manufacturer of the projector	The result is: "Barco"
INF2 ?	Get product name	Identification property of the DeviceIdentification file
INFO ?	Get other info	Command not supported
CLSS ?	Get PJlink class	The result is "2"
SNUM ?	Get serial number	
SVER ?	Get software version	
INMM ?	Get name of the input sources	
IRES ?	Get input resolution	Only supported with single source selection. Not supported when stitched connections are used.
RRES ?	Get recommended resolution	
FILT ?	Get wear counter of filer	Command not supported
RLMP ?	Get lamp replacement model number	Command not supported
RFIL ?	Get filter replacement model number	Command not supported
FREZ ?	Get status of the freeze control function	Command not supported

Regulatory

D

D.1	Contact information.....	116
D.2	Production information	116
D.3	Product compliance EU.....	116
D.4	Product compliance UK.....	117
D.5	Product compliance US.....	118
D.6	Product compliance Canada.....	119
D.7	Product compliance Turkey	120
D.8	Product compliance EAC	120
D.9	Product compliance China.....	120
D.10	Product compliance Taiwan	121
D.11	Product compliance Korea	123
D.12	Product compliance UAE	123
D.13	Trademark notice.....	124
D.14	Hazards	124
D.15	Product privacy statement	125

D.1 Contact information

Contact address

Barco NV
Beneluxpark 21, 8500 Kortrijk, Belgium
www.barco.com

Importers contact information

To find your local importer, contact Barco directly or one of Barco's regional offices via the contact information given on Barco's web site, <https://www.barco.com>.

Manufacturer

Manufacturer: Barco NV
President Kennedypark 35, 8500 Kortrijk, Belgium

D.2 Production information

Made in information

The made in country is indicated on the product ID label on the product itself.

Production date

The month and year of production is indicated on the product ID label on the product itself.

Factory address

Factory: Barco NV
President Kennedypark 35, 8500 Kortrijk, Belgium

Factory: Barco (Wuxi) Technology Co., Ltd.
No. 38, Chunhui Middle Road, XiShan District, 214101 Wuxi CHINA
工厂：巴可（无锡）科技有限公司
中国无锡市锡山区春晖中路38号，邮编214101

D.3 Product compliance EU

Disposal Information



Waste Electrical and Electronic Equipment (WEEE)

This symbol on the product indicates that, under the European Directive 2012/19/EU governing waste from electrical and electronic equipment, this product must not be disposed of with other municipal waste. Please dispose of your waste equipment by handing it over to a designated collection point for the recycling of waste electrical and electronic equipment. To prevent possible harm to the environment or human health from uncontrolled waste disposal, please separate these items from other types of waste and recycle them responsibly to promote the sustainable reuse of material resources.

For more information about recycling of this product, please contact your local city office or your municipal waste disposal service. For details, please visit the Barco website at: <https://www.barco.com/about/sustainability/waste-of-electronic-equipment-customers>

Disposal of batteries in the product



This product contains batteries covered by the Directive 2006/66/EC which must be collected and disposed of separately from municipal waste.

If the battery contains more than the specified values of lead (Pb), mercury (Hg) or cadmium (Cd), these chemical symbols will appear below the crossed-out wheeled bin symbol.

By participating in separate collection of batteries, you will help to ensure proper disposal and to prevent potential negative effects on the environment and human health.

EMC notices Europe

EN55032/CISPR32 Class A MME (MultiMedia Equipment)

Warning : This equipment is compliant with Class A of CISPR 32. In a residential environment this equipment may cause radio interference.

CE Conformity for NON-RF version

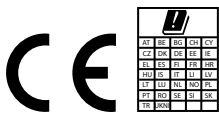

Hereby, Barco NV declares that the product **QDX** is in compliance with the Directive 2014/35/EU (Low Voltage Directive) and Directive 2014/30/EU (Electromagnetic Compatibility Directive). The full text of the EU Declaration of Conformity is available at the following internet address: <https://www.barco.com/en/support/docs/TDE14067>

CE Conformity for RF version

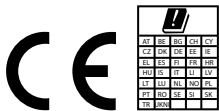

The **Pulse 4G module for the Pulse Input & Communication unit**, which are fit for use in the European Union countries, EFTA and Turkey.

Hereby, Barco NV declares that the radio equipment type “Pulse 4G module for the Pulse Input & Communication unit” is in compliance with the Directive 2014/53/EU. The full text of the EU Declaration of Conformity is available at the following internet address: <https://www.barco.com/en/support/docs/TDE13442>

For 4G LTE (Max EIRP: 20 dBm)

- Band 1: Frequency: 2100 MHz
- Band 3: Frequency: 1800 MHz
- Band 7: Frequency: 2600 MHz
- Band 8: Frequency: 900 MHz
- Band 20: Frequency: 800 MHz
- Band 28: Frequency: 700 MHz
- Band 34: Frequency: 2100 MHz
- Band 38: Frequency: 2600 MHz

For UMTS (Max EIRP: 20 dBm)

- Band 1: Frequency: 2100 MHz
- Band 8: Frequency: 900 MHz

D.4 Product compliance UK

UK compliance

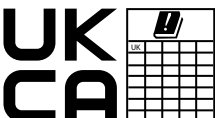

This product is fit for use in the UK.

Authorised Representative: Barco UK Ltd

Address: Building 329, Doncastle Road
Bracknell RG12 8PE, Berkshire, United Kingdom

D.5 Product compliance US



Regulatory information for US and Canada can be accessed in the OSD of the projector. In order access it, select *Settings >> Regulatory information >> Country*.

Federal Communications Commission (FCC Statement)

This equipment has been tested and found to comply with the limits for a class A digital device, pursuant to Part 15 of the FCC rules. These limits are designed to provide reasonable protection against harmful interference when the equipment is operated in a commercial environment. This equipment generates, uses, and can radiate radio frequency energy and, if not installed and used in accordance with the instruction manual, may cause harmful interference to radio communications. Operation of this equipment in a residential area may cause harmful interference, in which case the user will be responsible for correcting any interference at his own expense

Changes or modifications not expressly approved by the party responsible for compliance could void the user's authority to operate the equipment

FCC responsible: Barco Inc.
3059 Premiere Parkway Suite 400
30097 Duluth GA, United States
Tel: +1 678 475 8000

FCC Interference Statement regarding the Pulse 4G module

You are cautioned that changes or modifications not expressly approved by the part responsible for compliance could void the user's authority to operate the equipment.

This equipment has been tested and found to comply with the limits for a Class A digital device, pursuant to Part 15 of the FCC rules. These limits are designed to provide reasonable protection against harmful interference in a residential installation. This equipment generates, uses and can radiate radio frequency energy and, if not installed and used in accordance with the instructions, may cause harmful interference to radio communications. However, there is no guarantee that interference will not occur in a particular installation.

If this equipment does cause harmful interference to radio or television reception, which can be determined by turning the equipment off and on, the user is encouraged to try to correct the interference by one or more of the following measures:

- Reorient or relocate the receiving antenna.
- Increase the separation between the equipment and receiver.
- Connect the equipment into an outlet on a circuit different from that to which the receiver is connected.
- Consult the dealer or an experienced radio/TV technician for help.

This device complies with Part 15 of the FCC Rules. Operation is subject to the following two conditions:

1. This device may not cause harmful interference, and
2. This device must accept any interference received, including interference that may cause undesired operation of the device.

FCC RF Radiation Exposure Statement:

1. This Transmitter must not be co-located or operating in conjunction with any other antenna or transmitter.
2. This equipment complies with RF radiation exposure limits set forth for an uncontrolled environment.
This equipment should be installed and operated with a minimum distance of 20 cm between the radiator and your body.

D.6 Product compliance Canada



Regulatory information for US and Canada can be accessed in the OSD of the projector. In order to access it, select *Settings >> Regulatory information >> Country*.

Radio Frequency (RF) exposure information

This equipment (IC 23575-R8767900X) complies with IC radiation exposure limits set forth for an uncontrolled environment.

This equipment should be installed and operated with a minimum distance of 20 centimeters between the radiator and your body.

Industry Canada statement

This device complies with Industry Canada's license-exempt RSSs

Operation is subject to the following two conditions:

1. this device may not cause interference, and
2. this device must accept any interference, including interference that may cause undesired operation of the device.

Operation in the band 5150-5250 MHz is only for indoor use to reduce the potential for harmful interference to co-channel mobile satellite systems. For the frequency 5600-5650 MHz, no operation is permitted".

Industry Canada class A emission compliance statement

This equipment has been tested and found to comply with the limits for a Class A digital device, pursuant to Canadian ICES-003.

These limits are designed to provide reasonable protection against harmful interference when the equipment is operated in a commercial environment. This equipment generates, uses, and can radiate radio frequency energy and, if not installed and used in accordance with the instruction manual, may cause harmful interference to radio communications. Operation of this equipment in a residential area is likely to cause harmful interference in which case the user will be required to correct the interference at his own expense.

Informations concernant l'exposition aux fréquences radio (RF)

Cet équipement (IC 23575-R8767900X) est conforme aux limites d'exposition aux rayonnements IC établies pour un environnement non contrôlé.

Cet équipement doit être installé et utilisé avec un minimum de 20 cm de distance entre la source de rayonnement et votre corps.

Avis d'industrie Canada

Le présent appareil est conforme aux CNR d'Industrie Canada applicables aux appareils radio exempts de licence.

L'exploitation est autorisée aux deux conditions suivantes:

1. l'appareil ne doit pas produire de brouillage, et
2. l'utilisateur de l'appareil doit accepter tout brouillage radioélectrique subi, même si le brouillage est susceptible d'en compromettre le fonctionnement.

La bande 5 150-5 250 MHz est réservés uniquement pour une utilisation à l'intérieur afin de réduire les risques de brouillage préjudiciable aux systèmes de satellites mobiles utilisant les mêmes canaux.

Pour la fréquence 5600-5650 MHz, aucune opération est autorisée

Avis de conformité a la réglementation d'Industrie Canada

Cet appareil numérique de la classe A est conforme a la norme NMB-003 du Canada.

D.7 Product compliance Turkey

Turkey RoHS compliance



Türkiye Cumhuriyeti: AEEE Yönetmeliğine Uygundur.
[Republic of Turkey: In conformity with the WEEE Regulation]

D.8 Product compliance EAC

EurAsian Conformity (EAC)



This product complies with the Safety of Low-Voltage Equipment (LVE Technical Regulation 004/2011, CU TR 004/2011) and the Electromagnetic Compatibility of Technical Products (EMC Technical regulation, CU TR 020/2011) and Restriction of use of Hazardous Substances in radio and electronic devices (RoHS Technical regulation, CU TR 037/2016).

D.9 Product compliance China

中国大陆 RoHS (Information for China ROHS compliance)

根据中华人民共和国《电器电子产品有害物质限制使用管理办法》规定，以下部分列出了Barco产品中可能包含的有毒和/或有害物质的名称和含量。

According to the “Management Methods for the Restriction of the Use of Hazardous Substances in Electrical and Electronic Products” (Also called RoHS of Chinese Mainland), the table below lists the names and contents of toxic and/or hazardous substances that Barco’s product may contain.

零件项目(名称) Component name	有毒有害物质或元素 Hazardous substances and elements									
	铅 (P- b)	汞 (H- g)	镉 (Cd)	六价 铬 (Cr6 +)	多溴联 苯 (PBB)	多溴二 苯醚 (PBDE)	邻苯二 甲酸二 正丁酯 (DBP)	邻苯二 甲酸二 异丁酯 (DIBP)	邻苯二 甲酸丁 基苯酯 (BBP)	邻苯二 甲酸二 (2-乙 基) 己 酯 (DEHP)
印制电路配件 Printed Circuit Assemblies	X	○	○	○	○	○	○	○	○	○
外接电(线)缆 External cables	○	○	○	○	○	○	○	○	○	○
内部线路 Internal wiring	X	○	○	○	○	○	○	○	○	○
镜头支架 Lens holder	○	○	○	○	○	○	○	○	○	○
光学镜头 Optical lenses	○	○	○	○	○	○	○	○	○	○
螺帽,螺钉(栓),螺旋(钉), 垫圈,紧固件 Nuts, bolts, screws, washers, fasteners	X	○	○	○	○	○	○	○	○	○
激光发生器	○	○	○	○	○	○	○	○	○	○

零件项目(名称) Component name	有毒有害物质或元素 Hazardous substances and elements									
	铅 (P-b)	汞 (H-g)	镉 (Cd)	六价 铬 (Cr6+)	多溴联 苯 (PBB)	多溴二 苯醚 (PBDE)	邻苯二 甲酸二 正丁酯 (DBP)	邻苯二 甲酸二 异丁酯 (DIBP)	邻苯二 甲酸丁 基苯酯 (BBP)	邻苯二 甲酸二 (2-乙 基) 己 酯 (DEHP)
Laser										
电源供应器 Power Supply Unit	X	O	O	O	O	O	O	O	O	O
风扇 Fan	X	O	O	O	O	O	O	O	O	O
附電池遙控器 Remote control	X	O	O	O	O	O	O	O	O	O
泵 Pump	X	O	O	O	O	O	O	O	O	O
<p>本表格依据SJ/T 11364的规定编制 This table is prepared in accordance with the provisions of SJ/T 11364.</p> <p>O: 表示该有害物质在该部件所有均质材料中的含量均不超出电器电子产品有害物质限制使用国家标准要求。 O: Indicates that the content of the hazardous substance in all homogeneous materials of the component does not exceed the national standard requirements for the restriction of the use of hazardous substances in electrical and electronic products.</p> <p>X: 表示该有害物质至少在该部件的某一均质材料中含量超出电器电子产品有害物质限制使用国家标准要求。 X: Indicates that the content of the hazardous substance in at least one homogeneous material of the component exceeds the national standard requirements for the restriction of the use of hazardous substances in electrical and electronic products.</p>										

在中国大陆销售的相应电子信息产品（EIP）都必须遵照中国大陆《电子电气产品有害物质限制使用标识要求》标准贴上环保使用期限（EFUP）标签。Barco产品所采用的EFUP标签（请参阅实例，徽标内部的编号使用于指定产品）基于中国大陆的《电子信息产品环保使用期限通则》标准。



All Electronic Information Products (EIP) that are sold within Chinese Mainland must comply with the "Marking for the restriction of the use of hazardous substances in electrical and electronic product" of Chinese Mainland, marked with the Environmental Friendly Use Period (EFUP) logo. The number inside the EFUP logo that Barco uses (please refer to the photo) is based on the "General guidelines of environment-friendly use period of electronic information products" of Chinese Mainland.

EMC notices China

GB/T 9254.1 A级ITE(信息技术设备)

警告：在居住环境中，运行此设备可能会造成无线电干扰。

D.10 Product compliance Taiwan

EMC notices Taiwan

BSMI Taiwan Class A statement

警告使用者：此為甲類資訊技術設備，於居住環境中使用，可能會造成射頻擾動，在此情況下，使用者會被要求採取某些適當的對策。

報驗義務人資訊 (BSMI Reporting Obligor Information)

製造商 (報驗廠商)：巴可股份有限公司/新北市板橋區新站路16號33樓。

- 一、 商品在國內產製時，為商品之產製者或輸出者。
但商品委託他人產製，並以在國內有住所或營業所之委託者名義，於國內銷售或輸出時，為委託者。
- 二、 商品在國外產製時，為商品之輸入者。
但商品委託他人輸入，並以在國內有住所或營業所之委託者名義，於國內銷售時，為委託者。
- 三、 商品之產製者、輸出者、委託產製或委託輸出入者不明或無法追查時，為銷售者。
前項所稱產製者，包括具有下列情形之一者：
 - 一、 組裝者：商品由個別零組件以組裝銷售。
 - 二、 修改者：符合檢驗規定之商品於進入市場前，為銷售目的而修改。

限用物質含有情況標示聲明書 (Declaration of the Presence Condition of the Restricted Substances Marking)

設備名稱： 投影機， 型號 (型式)： QDX Equipment name: Projector, Type designation: QDX						
單元 Unit	限用物質及其化學符號 Restricted substances and its chemical symbols					
	鉛 Lead (Pb)	汞 Mercury (Hg)	鎘 Cadmium (Cd)	六價鉻 Hexavalent chromium (Cr ⁶⁺)	多溴聯苯 Polybrominated biphenyls (PBB)	多溴二苯醚 Polybrominated diphenyl ethers (PBDE)
印製電路板配件 Printed Circuit Assemblies	—	○	○	○	○	○
外接電 (線) 纜 External cables	○	○	○	○	○	○
內部線路 Internal wiring	—	○	○	○	○	○
光學鏡頭 Optical lenses	○	○	○	○	○	○
鏡頭支架 Lens holder	○	○	○	○	○	○
螺帽, 螺釘 (栓), 螺旋 (釘), 墊圈, 緊固件 Nuts, bolts, screws, washers, fasteners	—	○	○	○	○	○
激光發生器 Laser	○	○	○	○	○	○
電源供應器 Power Supply Unit	—	○	○	○	○	○
風扇 Fan	—	○	○	○	○	○
遙控器 Remote Control	—	○	○	○	○	○

設備名稱: 投影機, 型號 (型式): QDX Equipment name: Projector, Type designation: QDX						
限用物質及其化學符號 Restricted substances and its chemical symbols						
單元 Unit	鉛 Lead (Pb)	汞 Mercury (Hg)	鎘 Cadmium (Cd)	六價鉻 Hexavalent chromium (Cr ⁶⁺)	多溴聯苯 Polybrominated biphenyls (PBB)	多溴二苯醚 Polybrominated diphenyl ethers (PBDE)
泵 Pump	—	○	○	○	○	○
備考1. “超出0.1 wt %” 及 “超出0.01 wt %” 係指限用物質之百分比含量超出百分比含量基準值。 Note 1: “Exceeding 0.1 wt %” and “exceeding 0.01 wt %” indicate that the percentage content of the restricted substance exceeds the reference percentage value of presence condition. 備考2. “○” 係指該項限用物質之百分比含量未超出百分比含量基準值。 Note 2: “○” indicates that the percentage content of the restricted substance does not exceed the percentage of reference value of presence. 備考3. “—” 係指該項限用物質為排除項目。 Note 3: The “—” indicates that the restricted substance corresponds to the exemption.						

D.11 Product compliance Korea

KCC 인증



R-C-sSh-8PYA02
R-R-BVY-QDX
YW10023-24002
기기명칭: 프로젝터
인증자상호: Barco N.V.
모델명: QDX W/4K Laph, QDX N4K Laph
제조연월: 2024.
제조사/제조국: Barco NV/벨기에와 중국
정격 입력 전력: 200-240 V~, 22 A, 50/60 Hz.
A/S 연락처 번호: (02) 2175 8900

EMC 경고:

이 기기는 업무용 환경에서 사용할 목적으로 적합성평가를 받은 기기로서 가정용 환경에서 사용하는 경우 전파간섭의 우려가 있습니다.

이 제품은 EMC 적합등록 완료된 **Class A** 장비입니다.

판매자 또는 사용자는 이를 인지하고 있어야 하며, 이 제품은 주거 지역 외부에서 사용해야 됩니다.

D.12 Product compliance UAE

Compliance United Arab Emirates (UAE)

Rated input power: 200-240 V~, 22 A, 50/60 Hz.

Laser wavelength and power: 638 nm, 0.95 mW.

Laser warning statements:

- WARNING! DO NOT LOOK INTO THE BEAM.
- NO DIRECT EYE EXPOSURE TO THE PROJECTOR BEAM IS PERMITTED.
- LASER RADIATION - DO NOT STARE INTO THE LASER RANGING BEAM.

Optical transceiver compliant with laser class 1, IEC60825-1: 2014

Operating Frequency Band

For 4G LTE (Max EIRP: 20 dBm)

- Band 1: Frequency: 2100 MHz
- Band 3: Frequency: 1800 MHz
- Band 7: Frequency: 2600 MHz
- Band 8: Frequency: 900 MHz
- Band 20: Frequency: 800 MHz
- Band 28: Frequency: 700 MHz
- Band 34: Frequency: 2100 MHz
- Band 38: Frequency: 2600 MHz

For UMTS (Max EIRP: 20 dBm)

- Band 1: Frequency: 2100 MHz
- Band 8: Frequency: 900 MHz

D.13 Trademark notice

HDMI™

The terms HDMI, HDMI High-Definition Multimedia Interface, HDMI trade dress and the HDMI Logos are trademarks or registered trademarks of HDMI Licensing Administrator, Inc.

DisplayPort™

DisplayPort™, the DisplayPort™ logo and DisplayPortHDR™ logo are trademarks owned by the Video Electronics Standards Association (VESA®) in the United States and other countries.

USB Type-C™

USB Type-C and USB-C are a registered trademarks of USB Implementers Forum

HDBaseT™

HDBaseT™ and the HDBaseT Alliance logo are trademarks of the HDBaseT Alliance.

PJLink™

The PJLink™ is a registered trademark of Japan Business Machine and Information System Industries Association.

DLP™

DLP® and the DLP logo are registered trademarks of Texas Instruments.



All other trademarks and registered trademarks are trademarks or registered trademarks of their respective holders. In this manual, ™ and ® marks are not specified.

D.14 Hazards

Safety notice Sodium Carbonate (Na₂CO₃)

According to the Safety Data Sheet (SDS), Sodium Carbonate could cause serious eye irritation.

Safety Data Sheets for Hazardous Chemicals

For safe handling information on chemical products, consult the Safety Data Sheet (SDS). SDSs are available upon request via safetydatasheets@barco.com.

D.15 Product privacy statement

About

Learn more about Barco's Product Privacy Statement:

<https://www.barco.com/en/about/trust-center/product-privacy-statement>.

Which data is captured and why

Following data¹² is captured for general secure operation of the product.

- IP addresses
- User ID information
- Date and time information
- Mobile network information
- Network configuration information
- Device identification information
- Device operational conditions
- Device environmental conditions
- Device performance metric
- Device configuration information
 - Resolution
 - Brightness
- Device input configuration
 - Active inputs
 - Input resolution

Data retention mechanism

An administrator should modify or delete a user (upon user request, or when the user does not work for the company anymore), either via the Users feature, or via a factory reset executed as administrator.

Logs may contain user names and IP addresses and are subject to the retention policy, but cannot be deleted by the user. The user can send a request to dataprotection@barco.com.

12. Only if applicable for the product type and model.

Glossary

DMX

DMX-512 Lighting protocol over RS-485 interface. Carries information of 512 channels from a lighting controller to lighting devices. Standardized by USITT.

HD

Hazard Distance (HD) is the distance measured from the projection lens at which the intensity or the energy per surface unit becomes lower than the applicable exposure limit on the eye or on the skin. The light beam is considered (to be) unsafe for exposure if the distance from a person to the light source is less than the HD.

Projector address

Address installed in the projector to be individually controlled.

List of tools

Bucket with hot water
Clean cotton cloth
Clean micro fiber lens cleaning cloth (e.g. Toraysee® cloth(s))
Compressed air
Flat screwdriver 5 mm
Lens cleaner (e.g. Zeiss lens cleaner, Purosol® or any water based lens cleaner)
Scissors or knife cutter
Screwdriver (any type)
Sodium carbonate, 30 gram (handful) per liter hot water
Torx screwdriver T20
USB flash drive
Vacuum cleaner with soft brush suction nuzzle.

Index

Numbers/Symbols

A

Address
 Production 116
 Program
 RCU 45

B

Backlight 36
Battery
 Disposal 117

C

Cleaning
 Exterior 64
 Filters 66, 68
 Filters (wet) 68
 Lens 63
Communication 55–56
 DMX 57
Compliance 23, 115
 China 120
 EAC 120
 EU 116
 Korea 123
 Taiwan 121
 Turkey 120
 UAE 123
 UK 117
 United Arab Emirates 123
 US 118
Components
 Projector 26
Contact
 Address 116
Control 56

Cooling liquid circuit warning 14
Cover locks 72
Covers
 Install 71
 Remove 71

D

Disposal 115–116
 Battery 117
DMX chart 105
 Basic 106
 Extended 107
DMX Chart
 Input mapping 106
DMX input 57
DMX interface 57
DMX out 57
Download
 Product manual 24
Drying
 Filters 68
Dust filter
 Inspection 65
Dust filters 64
 Location 64

E

Enclosed projection 21
EurAsian Conformity (EAC) 120
Exterior
 Cleaning 64

F

Fiber
 Input 59
 SFP 59
Filters
 Cleaning 68

- Cleaning (wet) 68
- Front cover
 - install 73
 - remove 72
- Function
 - Button pressed indicator 42

G

- General considerations 11

H

- Hazard Distance 19, 21
 - Modifying optics 23
 - Multi-projector 22
 - Projector stacks 22
- Hazardous Chemicals 17, 125
- Hazards 124
- HDBaseT 60
- High Brightness precautions 19
- host name
 - display 43

I

- Importer 116
- IMS 33
- Input 55, 60
 - Fiber 59
 - Quad Combo Mk III 57
 - Quad DP 1.2 58
 - SFP 59
 - Small Form-factor Pluggable 59
- Insights Management Suite 33
- Install
 - Covers 71
- IP address
 - display 43

L

- LCD 37
- LED behavior
 - Quad DP 1.2 58
 - SFP 59
- Lens
 - Cleaning 63
- Link speed 50, 53
- Local keypad 35–36
 - Functions 36

M

- Maintenance 61
- mini-jack
 - RCU 46

N

- Notice
 - Optical radiation 11
- Notice on laser radiation
 - Laser radiation 12
- Notice on safety 11

O

- Orientation
 - Projector 26
- OSD 37

P

- PJLink
 - Command List 112
 - Commands 111
- Power
 - Modes 50
- Power mode
 - Transition 52
- Power off 49
- Power Off 51
- Power on 49
- Power On 50
- Prevent
 - Electrical shock 12
- Privacy 125
- Projector
 - Address
 - Setting 44
 - Components 26
 - Orientation 26
- Projector address
 - display 43
- Projector airflow 27
- Pulse Mobile app 33
- Pulse OSD 31
- Pulse Prospector
 - Connecting 32
 - Requirements 32
- Pulse RCU 39
 - battery 40
 - Functionality overview 40
 - on/off button 41
 - Projector OSD on/off 42
 - protection sleeve 46
 - RGB button 42
 - RGB filter 42
 - Stealth Mode 42
- Pulse Toolset 32

Q

- Quad Combo Mk III 57
- Quad DP 1.2
 - Introduction 58
 - LED behavior 58

R

- RCU
 - Address 45
 - mini-jack 46
 - XLR 45
- RCU Pulse 39
- Rear cover
 - install 73
 - remove 72
- Rear projection 21
- Regulatory 115
- Remote control 39
- Remove
 - Covers 71

S

- Safety 9
 - Battery explosion 14
 - Cooling liquid circuit 14
 - Electrical shock 12
 - Fire hazard 14
 - Hazard Distance 19, 21
 - Hazardous Chemicals 17, 125
 - Important instructions 12
 - Personal injury 13
 - Projector damage 14
 - Safety Data Sheet (SDS) 17, 125
 - Servicing 16
 - Stacking 16
 - suspending 16
 - transporting 16
- Safety Data Sheet (SDS) 17, 125
- Safety labels 17
- SFP
 - Introduction 59
 - LED behavior 59
- SFP inputs
 - Specifications 104
- Side covers
 - install 73
 - remove 72
- Software 29
- Software update 62
- Software upgrade 62
- Source
 - Fiber 59
 - SFP 59
 - Small Form-factor Pluggable 59
- Specifications 77
 - DisplayPort 1.2 inputs 103
 - DisplayPort 1.4 inputs 102
 - HDBaseT inputs 101
 - HDMI inputs 100
 - QDX 4K35 91
 - QDX 4K45 82
 - QDX N4K25 Laph 95
 - QDX N4K25 RGB 97
 - QDX N4K35 Laph 86
 - QDX N4K35 RGB 88
 - QDX N4K45 Laph 80
 - QDX N4K45 RGB 78

- QDX W35 93
- QDX W45 84
- SDI inputs 99
- SFP inputs 104
- Start 25
- Status 28
- Switching Off 51
- Switching On 50

T

- Top cover
 - Install 75
 - Remove 74
- Touch panel 37
- Trademarks 124

U

- User authentication 30
 - Group credentials 30
- User definition 12

V

- Vacuum
 - Filters 68

W

- Wake-On-DMX 50
- Wake-On-LAN 50, 52–53
- Warnings
 - Cooling liquid circuit 14
- Washing
 - Filters 68
- Web Analyzer 33
- WEEE 116–117
- WOL 50, 53

X

- XLR
 - RCU 45



R5917033 /05 | 2026-05-07

www.barco.com